BOSTON
PUBLIC
LIBRARY

Digitized by the Internet Archive
in 2012 with funding from
Boston Public Library

http://archive.org/details/descendantsofbet00norw

DESCENDANTS OF BETFIELD SAWYER OF HILL, N.H.

CONTINUATION OF THE WORK OF ROLAND DOUGLAS SAWYER

by

Jay Norwalk

July 15, 1995

PO Box 539,
Alna, Maine 04535
(617) 964 8882

Higginson Book Company,
P.O. Box 778
Salem, MA 01970
(508) 745 8025

C571
.S272
1995b

Copyright, 1995, by Jay Norwalk

Hardcover ISBN: 0-8328-4731-3
Paperback ISBN: 0-8328-4732-1

Available from:

Higginson Book Company
148 Washington Street, PO Box 778
Salem, Massachusetts 01970
508/745-7170

This facsimile reprint has been photoreproduced on acid-free paper manufactured to Library of Congress standards (ANSI Standard C39.47-1984). Hardcover bindings are archival quality.

AFFECTIONATELY DEDICATED

To my grandmother-in-law, Ramona Jeanette Sawyer Barth, better known to my family simply as "GG" (for Great Grandmother), circumspect supporter of most of my pursuits, who first drew my attention to the illustrious Sawyer ancestry, and to the works of her distinguished and prolific father, Roland Douglas Sawyer. Little did she suspect what she was getting me into.

THANKS TO ALL THOSE WHO HELPED

No work of this magnitude can be accomplished without the considerable help of a great number of people. The family information on all those families whose members were born after 1928 was most often contributed by individuals in those families. These individuals are too numerous to mention separately. In addition, however, there were some people who contributed much more extensively.

The first of these was, of course, the late Roland Douglas Sawyer of Kensington, N.H. whose original genealogy of the Thomas Sawyer Family of Hill, N.H. published in pamphlet form in 1928, inspired this present work, and has been incorporated here more or less in its entirety. One has to spend some time working seriously at genealogy before he or she can begin to appreciate the scope of Roland Douglas Sawyer's achievement in this work. This is especially true in view of the fact that he performed his research without the aid of any "modern" tools whatever, except for a typewriter. One can only wonder what he might have accomplished had he had computers, modems, telephones, faxes, microfilm, video, microfiche, Xerox copiers, and so on.

From time to time others have commented to me that they were aware of many mistakes and errors in this genealogy. Certainly there were some errors, which I have endeavored to correct as I learned of them throughout my research. However, my own view is that the overall work was incredibly accurate, and that the errors were relatively few, and often of limited significance. No work of genealogy can ever be 100% accurate. Often one works with old handwritten texts and transcription errors occur. People use various names throughout their lives, and thus their names are often variously reported, and so on. Furthermore, genealogy depends for the most part on the accurate reporting of historical facts by large numbers of people. Yet sometimes people have a stake in history being recorded inaccurately, either because they dislike someone, are angry with someone, or because of some aspect of the true record that they rightly or wrongly feel ashamed or embarrassed about. As a result, it is not so rare for genealogical facts to be reported falsely on purpose. These are among the many factors that often undermine a genealogists best intentions to achieve 100% accuracy. It is in the nature of critics to imply that they could have done a better job themselves. Unfortunately, the same critics are always absent when the original work is being done.

The following are some who were not absent when the original work was being done: Roland D. Sawyer's granddaughter, Nathalie Smith Potts, who helped extensively on the Calvin Sawyer branch and provided advice and encouragement; Calvin and Mary Lou Winroth, who provided all the data on the Luther Sawyer branch in its entirety; Howard U. Gant Sr., who provided extensive help on the Thomas W. Sawyer branch; Arlene Sherbut Clark and Martha Lockhard, who provided extensive help on the Meshack Sawyer branch; David Prescott, Andrew Leighton, and Sammie Morrison, who provided extensive help on the Mary Ann Sawyer branch; and again David Prescott and Milah Dwight, who provided extensive help with the Orrin Sawyer branch. And lastly, my wife, Natasha Ramona Salvo, great granddaughter of Roland Douglas Sawyer, and granddaughter of Ramona Jeanette Sawyer Barth, who, though not fascinated with genealogy, nonetheless usually supports my life in innumerable ways, and my two sons, Julian Joseph and Simon Barth, who, though they do not yet comprehend genealogy, are nonetheless an inspiration.

INTRODUCTION - WHY GENEALOGY ?

Anyone who has ever done serious genealogy soon learns that genealogists are in a small minority, which is usually regarded by the majority as being unduly preoccupied with a fairly frivolous pursuit. Thus, many genealogies begin with some form of apologia in which the writer attempts to explain or justify how he has come to be afflicted with an obsessional interest in family history.

In my own case, as recently as fifteen years ago, I had no knowledge of Genealogy as a field of serious academic pursuit, and no interest in it, nor had I ever heard of the Sawyer family. I first set out to increase my very minimal knowledge of my own immediate family. This gradually grew into a more serious interest, as I accumulated more and more information. Then, when I married and had children, and began to think about my own two sons, my interest naturally extended to their ancestry and my wife's family. Thus, in some sense, I inherited the Sawyer family by marrying into it. People often ask why I would become involved so extensively. Answers to such questions are often complex. I believe it is true that one will almost always begin with an emotional interest in the idea of family and where one comes from. But in addition to this, there is also the idea of simple curiosity, the drive to discover the limits of what is knowable about any subject, and the drive simply to explore beyond the generally accepted "surface of things." As the old childhood riddle goes, "Why did the bear climb the mountain?" . . . Why to see what he could see, of course! Then there is the idea of skill. One often gets satisfaction from doing something that one feels or comes to recognize one is good at. Work in Genealogy is easier if one has a wide range of skills, such as with computers, modern information systems, library and other research skills, verbal communications skills, and so forth. All of these can of course be acquired. However, if one possess such skills at the outset, it will make progress in Genealogical research that much easier and thus more satisfying. Finally, there is an element of enjoying detective work and sorting out mysteries.

Now if a person starts out with all of the above to explore a little genealogy, he may one day discover that he has accumulated far more information than he ever expected would be possible. And once having discovered this, he may wish to preserve this information for future descendants who might be interested and/or share it with a wider present-day audience. However small that audience might be, it is a great satisfaction when a reader discovers detailed answers to his questions, without having to perform years of independent research himself. For this reason, only in the last year or so did I start to think about the possibility of publishing my work on the Sawyer family. I absolutely did not start out with any such objective in mind, and did not think much about it until recently. In fact, I began my Sawyer work out of a feeling of being impressed with Roland D. Sawyer's work, and with a desire to bring it back alive a little, by perhaps extending it down to "our" present. This was at least fifty percent curiosity to simply see what was possible. I think this must be true for many who publish genealogies, namely that they discover after the fact that they have succeeded almost by accident in accumulating much more information than they thought possible at the outset.

ROLAND D. SAWYER - THE FIRST HISTORIAN OF THE HILL, N.H. SAWYERS

Roland D. Sawyer is best known for his political career. He spent twenty-eight years as a Massachusetts legislator from 1913 to 1941. In fact, he is said to have been a Massachusetts legislator for longer than any other Massachusetts legislator before or since. He also ran for governor in 1913, and for Congress in 1924 and 1942, losing all three elections. He was also well known as a Congregationalist minister, and at the time of his death at age 95, he was thought to be the oldest practicing Congregationalist minister in the United States. However, though less commonly known, Roland D. Sawyer also found time during his life to write several books on various subjects, though surprisingly, he seems not to have written any on his family's history. This subject interested him greatly, and inspired him to publish two well-known pamphlets on genealogy, in which he offered brief sketches of the lives of some of his ancestors. He published the first of these pamphlets on the Sawyer Family of Hill in 1928 when he was 54 years old. In addition to the books and pamphlets, he published a staggering number of newspaper articles throughout his very long life, including many about the early history of his family and New England. One of the hard-cover books he wrote was a history of the town of Kensington, N.H. where he was born, raised, lived off and on throughout his life, and where he is buried, in the front row next to the main street, as he had requested "So that he could keep an eye on what was going on."

Several members of Roland D. Sawyer's family who frequented his house in Kensington during the latter part of his life have described how it was filled in almost every corner with books and papers. He valued these papers greatly, and was concerned that they might be lost in a fire, so he had a small, windowless building about eight feet square built of brick about a hundred yards behind his house. It had a metal door. This small building was universally known as "The Vault," and it was here that he stored many of his most valuable papers. Construction of such a vault seemed Quixotic to some, and was referred to occasionally with mild derision. However, it was also prophetic, since his house in fact did burn to the ground, after his death, whereas the vault still stands in 1994, though it has fallen into serious disrepair. After his death, most of these papers were conveyed to the University of N.H. according to his will. However, one of his earliest workbooks remained with his family, entitled simply "Scrap Book No. 1 of My Ancestry 1903 - 1934." This appears to be a source book for many of his Genealogical writings, and is now in the safekeeping of one of his grandchildren, Nathalie Smith Potts, who loaned it to me, together with two other scrap books.

These scrap books contain a collection of genealogical writings, as well as many pages relating to annual Sawyer Family Reunions for those years. I noticed with interest that Roland D. Sawyer had published at least three different series of newspaper articles relating to his family's early history. The first of these was entitled "Betfield Sawyer of Hill." The badly yellowed news clippings were glued into the scrap book with no reference to what paper had published them. The second series was entitled "History of Earlier Hampton." The third series was entitled "Early Days in Hill."

All of these genealogical writings overlap somewhat with each other, and in some cases, with the first few pages of the 1928 pamphlet. Therefore, I have combined a large number of these writings, which I have included here following my own introduction. For the most part I have quoted his own texts verbatim to retain as much as possible the colorful style and character of Roland D. Sawyer's originals. However, I have removed overlapping paragraphs and other redundancies, and made other minor editorial changes to weave the many disparate pieces into a more readable whole. I have not included every article, but only those that seemed most interesting from the viewpoint of family history.

Though few today have probably read any works of Roland D. Sawyer, his literary output was prodigious, and he was exceptionally well-educated, though largely self-taught. Though I myself have seen none of his papers at the University of N.H., and have read only his one book on Kensington, and the three scrapbooks I have had in my home for a while, these are to me quite incredible in their depth. For example,

in 1927 alone, on page 157 of one of the books, he catalogs his literary efforts for that year and states he read 133 books. Earlier, in the year 1924, when he is 50, only slightly more than halfway through his long life, he catalogs his writings in detail, offering this preface:

> "The wealth of most people is in money and property - mine is in my stock of literary collect, and the information in my head. Joyful labor is its own reward, and the years I have spent in learning things, in writing down and collecting facts, this all repays me for the countless hours of labor thus spent. From those far-back days when Gram got me a new pencil from Rufe Hilliard and gave me paper to 'mark and write' down to the present when I crack the typewriter keys a half day to write my recent essay on the klan - I get paid for it all in the joy of theperformance."

The following is an abbreviated list of Roland Sawyer's "collect" at age 50: 4 books, 11 Knowlton booklets, 30 scrap books of Running Narrative of Life, 25 Literary scrap books, 30 scrap books of brochures of writings, 15 duplicate scrap books, 50 typed brochures, a series of diaries since 1895, 5 boxes of news clippings containing personal work and mention, 60 letters to press, 40 poems, 242 sermons and papers, 28 addresses, 88 newspapers articles, 266 (more) sermons, 88 (more) studies and addresses, 90 (more) poems, and 915 pieces in newspapers. All this from a man educated only in a small rural public school, who was first raised to the trade of shoemaking, and who did not even leave home in Kensington to study for the ministry until he was already aged 21 years.

It seemed to me that Roland Sawyer's feeling for the subject of family history was unusually palpable, and I was touched by this. Unfortunately, neither the scope nor present subject of this book can encompass more than a few tiny extracts from the writings of this extraordinarily prolific man. However, I thought it worthwhile to try to include some insights into the motivations of a genealogist, since so many seem perplexed by an interest in this subject.

> "How little we know of our ancestors [wrote Roland Sawyer]. We have recollections of grand parents, and a few traditions of great grand parents, but back of that is only a record of names. The record is as meaningless as that in Genesis, where we read of the Patriarchs: They were born, married, begat children, and died. All this shows the average ingratitude of the human being. It was the struggles and sacrifices of those ancestors that enabled us to exist and enjoy, and yet they are to us unknown, or else mere links in a genealogical chain. It would seem that to search out some record of the lives of one's ancestry were then only a decent filial respect. And especially ought we to do this here in America, where the oldest family is but ten generations old."

Simply put, I think an interest in genealogy has to do with reaching a deeper understanding of one's connectedness not merely to history, but to the infinitely broader tapestry of the life of the human species. Again quoting from Roland Sawyer in 1934, age 60:

> "Facing death since I had the break down in health at 18, I have passed through many different moods as to the disposition of my dead body. At that first time I favored cremation, and in 1895 visited Forest Hills Crematory, and wrote praising such idea. Then came my rapture with Nature in 1907, and I felt with Thoreau, 'With joy shall I delight to be buried in it.' Now as I grow old, I think of sleeping with my kin, and think how good would be the small square plot in the front corner of the cemetery, between Amos Rowell and the end - (with the highway sign removed)."

And thus it came to pass, too, though not yet for thirty four more years, exactly as he had described.

A peaceful spot for endless rest,
Is yonder church-yard shade.
A spot my happy past has blessed -
There let my clay be laid.

There near the ancient house of God,
Where once in childhood hours,
So many times my bare feet trod
O'er grass and summer flowers.

The spot is surely hallowed ground,
For there my kindred lay -
And there in tears we gathered round
When they were laid away.

Calm and peaceful is the thought,
When comes life's end and I shall die,
My worn-out body will be brought
Here with my kin to lie.

Happy indeed are they who rest
In the home town graveyard plot,
A place which love and hope have blessed
With faith the fathers taught.

A peaceful spot for endless rest
Where friends shall lay my flesh away,
Mid scenes the happy past has blessed,
Will peaceful sleep this worn out clay.

RDS 1934

JAY NORWALK, THE PRESENT WRITER

Writers and researchers are usually intertwined with their subject matter in mysterious ways, so I am including here a brief sketch of my own life and ancestry. I was born in New York City on February 27, 1940. My father, Edward Norwalk, was an attorney, also born in New York City in 1904. My father's family was Jewish. My grandfather was born Jacob Nowak in Ciechocinek, Poland, and my grandmother was born Dora Heilperin in Suwalki, Poland. These two towns were about 100 miles apart, and both at the time were in Russia, which controlled most of Poland for almost all of the 19th Century. Another of my father's ancestral families were the Eilenbergs, through my great grandmother Ziesel Eilenberg. Both my father's parents came to America at almost the same time in 1889, met in New York, married late in 1899, and had five children.

My mother was Christine Hennessy, born in New York in 1905. My mother seems to have been raised Episcopalian. My mother's father was David W. Hennessy, born in New York in 1864, while my maternal grandmother was Frances Lebaron Beyer, born in Belgium in 1867, who met my grandfather on a ship to America in 1899, when he was returning from a year studying painting in Paris. They married a short time later, and also had five children.

My grandfather Hennessy died quite young at age 42 in 1906, thirty-four years before my birth, of alcoholism some say. My grandmother Frances lived on until 1935, yet also died five years before my birth. My grandfather Jacob became a tremendous success in the manufacture of women's clothing, yet killed himself shortly after the stock market crash of 1929, eleven years before my birth, fearing he was losing all his money. He was wrong. Of my four grandparents, I knew only my father's mother Dora, who died when I was about fifteen. My mother became depressed not long after my birth, and was institutionalized, for life as it turned out. I was sent away to a special boarding school when I was five years of age. Though mine was not the easiest of childhoods, I mention this primarily to explain how it came to be that I knew so little about my own family. Family knowledge is taken for granted by most people. However not all of us grow up with it.

After grade school near Poughkeepsie N.Y., I attended a Quaker boarding school in Pennsylvania, graduating high school in 1958. Next, I attended Harvard College, receiving a BA in Literature in 1962. Upon graduation, I joined the Air Force on active duty and spent five years during the Viet Nam War as a pilot flying B-52 aircraft from Dow Air Force Base in Bangor, Maine. I left the Air Force in 1967 with the rank of Captain, and attended The Harvard Graduate School of Business Administration for two years, receiving an MBA degree in 1970. Afterwards I worked as a management consultant for several years, both in Washington D.C. primarily for the federal government, and in Boston working with private sector clients. I also worked in several small business situations including real estate, renovations, and wholesale import of herbs and spices.

In about 1977 I liquidated what assets I had accumulated and bought a forty foot sailboat called "Daybreak," which I sailed most of the next five years back and forth to the Caribbean, accumulating about 25,000 sea miles, about three quarters of which I sailed alone offshore. Returning to Boston from the sailing life, I started a computer business which prospered for about ten years. I married Natasha Ramona Salvo in 1987, when our first son, Julian Joseph Norwalk was also born. In 1989 our second son, Simon Barth Norwalk was born. As of 1995, we are still living in Newton, MA. However, amidst all of these activities of the past ten years we have somehow managed to find time to build a house in Newcastle, Maine, and also a house on the island of Saba in the West Indies.

WILLIAM SAWYER, BORN 1615 IN ENGLAND

The earliest Sawyer ancestor about whom we have good documentation is William Sawyer, born about 1613, possibly in Lincolnshire, England according to some authorities, or possibly in Berkshire according to some others. William Sawyer is said to have been the son of John Sawyer, born about 1582. However, Eleanor Sawyer, a Sawyer historian and scholar whose eight hundred page genealogy of Sawyers will be published this fall, lived in England for several years and went to Lincolnshire to look for the John Sawyer connection and could not find it. William Sawyer was a farmer, who arrived Massachusetts in about 1636 and went first to Ipswich. Several writers have thought that he came in the ship Hopewell. However, recent searches of passenger lists have not yet found his name on any ship. In any case, he was established in Salem four years later in 1640, and by 1644 he was in Newbury.

There are at least six previously published accounts of the early history of the Sawyer family in New England, and Sawyers are mentioned prominently in many genealogies and histories of early America. William was among the earliest European settlers of America, arriving only 16 years after the first

"Pilgrim" settlers arrived at Plymouth in 1620. After the first harsh winter of 1620 during which exactly half of the 102 passengers and crew of the Mayflower died, the flow of English settlers to New England increased steadily until by 1632 it is estimated that a total of about 3000 settlers had reached the Massachusetts Bay Area. This expansion was facilitated, according to Roland D. Sawyer, by the fact that the local Native American population had been infected with smallpox in 1615 and in 1616 by John Smith's sailors, which very rapidly reduced the Native American population from an estimated 15,000 to probably less than 2000. Two other men named Sawyer arrived at about the same time as William, one named Edward Sawyer born 1608, the other named Thomas Sawyer born 1616. These two are surmised to be brothers of William Sawyer, though no proof has yet been found.

William Sawyer became one of the founders of the town of Newbury, Massachusetts. Newbury and other towns in the area were modeled after English Towns of the period. These English towns were especially notable for their careful record keeping, which was superior to most other European countries of the time. Thus, rather excellent and extensive documentation exists for the first several generations of settlers. However, as control over the new territories was consolidated, settlers expanded outward in all directions founding many new towns, and sometimes subsequent record keeping was not as well maintained as in the early generations. Thus, genealogical records of all kinds for the 18th Century are not as available as for the 17th Century.

William Sawyer Sr. of Newbury had twelve children, eight of whom survived to adulthood, married and had children. These eight were: John, Samuel, Ruth (who married Benjamin Morse), Sarah (who married Joshua Brown), William, Mary (who married John Emery), Stephen (the great great grandfather of our ancestor Thomas Sawyer of Hill), and Frances (who married Thomas Treadwell). These eight children produced altogether forty-six grandchildren for William Sawyer who survived to adulthood and married, so that by the end of the 17th Century, the William Sawyer family was a very large and well-established family in New England, not only in the Newbury-Hampton-Kensington area, but also throughout the State of Maine. One can easily understand that if as many as three hundred years ago, in about the year 1700, there were already forty-six distinct, adult "branches" of the family of William Sawyer Sr., that there might be today many, many quite distant living relatives. In fact, just among the descendants of Thomas Sawyer there are a very large number of William's 10th, 11th, 12th, and 13th generation descendants alive in 1994, who are documented in this book. Imagine if all the descendants of the forty-six families of 1700 were carried down to the present. Using a computer database of ninety million adult Americans with published telephones alive in 1994, we find 17,034 people with the name of Sawyer. Perhaps forty percent of these might be assumed to be spouses of Sawyers, rather than Sawyer descendants. However that forty percent could perhaps be assumed to be approximately equal to the Sawyer minor children alive in 1994 not listed in the database. At all events, seventeen thousand is the best guesstimate we have of the Sawyer descendants alive in America in 1994, these being descendants not only of William, but of his two possible brothers who arrived as early as he did, plus whatever other persons named Sawyer may have immigrated after these first three arrived. One genealogist has stated that Sawyer is today the 75th commonest name in New England.

BETFIELD SAWYER AND HILL, NEW HAMPSHIRE IN 1995

This present work concerns itself only with the descendants of one of the probably very large number of William Sawyer descendants living yet one hundred years later at the beginning of the 19th Century, namely William Sawyer's great great grandson, Betfield Sawyer. For the moment I will gloss over the details of Betfield's life since they are covered later. However, as a young man, Betfield Sawyer traveled from Southern N.H. where he was born in Newton, to Central N.H. to the region then known as New Chester. This land was first surveyed in 1753 by a team of sixteen men led by John Tolford, according to

Calvin Winroth, who has delved deeply into the history of the land holdings in this area. They established regular lots of about 100 acres, measuring 80 rods by 200 rods. In 1763 there were only three settlers in the area, who apparently returned south. By 1767 there were two permanent settlers, Captain Cutting Favor and John Tolford Jr. By 1773, only six years later, there were thirty seven male land owners in the region, and in 1778 the town was officially incorporated as New Chester, which it remained until it was renamed in 1837 as Hill, N.H., in honor of Governor Isaac Hill. When Betfield arrived there with his family in the winter of about 1799, there were said to be only sixty eight families living in the region.

Roland D. Sawyer wrote that it was the long series of European wars between the English and the French, which were carried over into the North American "colonies," causing almost continuous warfare in Northern New England between 1689 and 1763 known as the French and Indian Wars, which in turn kept northern New Hampshire from settlement by the English for a long time. After peace came in 1763, the French withdrew into Canada, and a large portion of northern New England became safe for settlement for the first time. During this period many people from southern N.H. and other parts of New England moved north in search of new lands. They often traveled in winter as Betfield did, using oxen to pull heavy sleighs. This was the easiest and most reliable way to move heavy tools, food supplies, and other necessary equipment in the absence of decent roads and bridges.

A contemporary map of the region is shown on the adjacent page. Betfield first owned land in Section 17. One section contained 200 acres. Over the next several decades, Sawyers bought and sold many small parcels of land in the region. Calvin Winroth spent several days going through all the deeds and land records he could find, and succeeded in tracing about three quarters of these transactions. Betfield Sawyer built a farm, and eventually two of his sons settled close by. Betfield's son Thomas built a farm, and Betfield's son David built a sawmill. Although the two farms and the sawmill have long ago fallen in and disappeared, and the forest has grown back, the foundation holes and stone foundations still remain in 1995 to mark the exact locations of these dwellings. Thankfully an excellent photograph of Thomas Sawyer's farm taken in 1903 has survived, which helps make a positive identification of that site possible today, despite the fact the stone walls appear almost a foot higher in the photograph. In the past century the annual falling of the leaves has increased the topsoil, filling in against the old stone walls. In the early 1980's the Hill Historical Society was formed, and chose as its first project the renovation of the old town hall and meeting house in Hill Center, opposite the church, which was built in 1800. Recently this society has begun to prepare maps showing the exact locations of the early farms and their remains, including those of the Sawyer family.

In my view, the most interesting Sawyer site to visit in Hill is the early Sawyer burial ground, which was originally on Betfield Sawyer's farm, and where he and his immediate family are buried. Astonishingly, while the buildings have all disappeared entirely, several of the gravestones have escaped the ravages of time almost entirely, and appear in almost original condition, and are far better preserved than many gravestones of much later manufacture. This is possibly because they appear to be made of slate, which perhaps weathers better than other types of stone. Furthermore, the craftsmanship of the engraving appears to be of an unusually high quality, and two of the stones are quite large and dramatic in size, and contain several lines of poetry. On Betfield's stone appears the following verse . . .

"Reader,
Go praise your God, believe on his son,
Twas he who died, for all as one.
His death for all, is not in vain,
For all who die, shall live again."

Roland D. Sawyer visited Hill at least several times as a young man, including in 1903, when he took the photo of the Thomas Sawyer farm reproduced in this book, and in 1909, when he first copied down in his scrapbook the inscriptions on the gravestones in the Sawyer Cemetery. He visited the site again in about

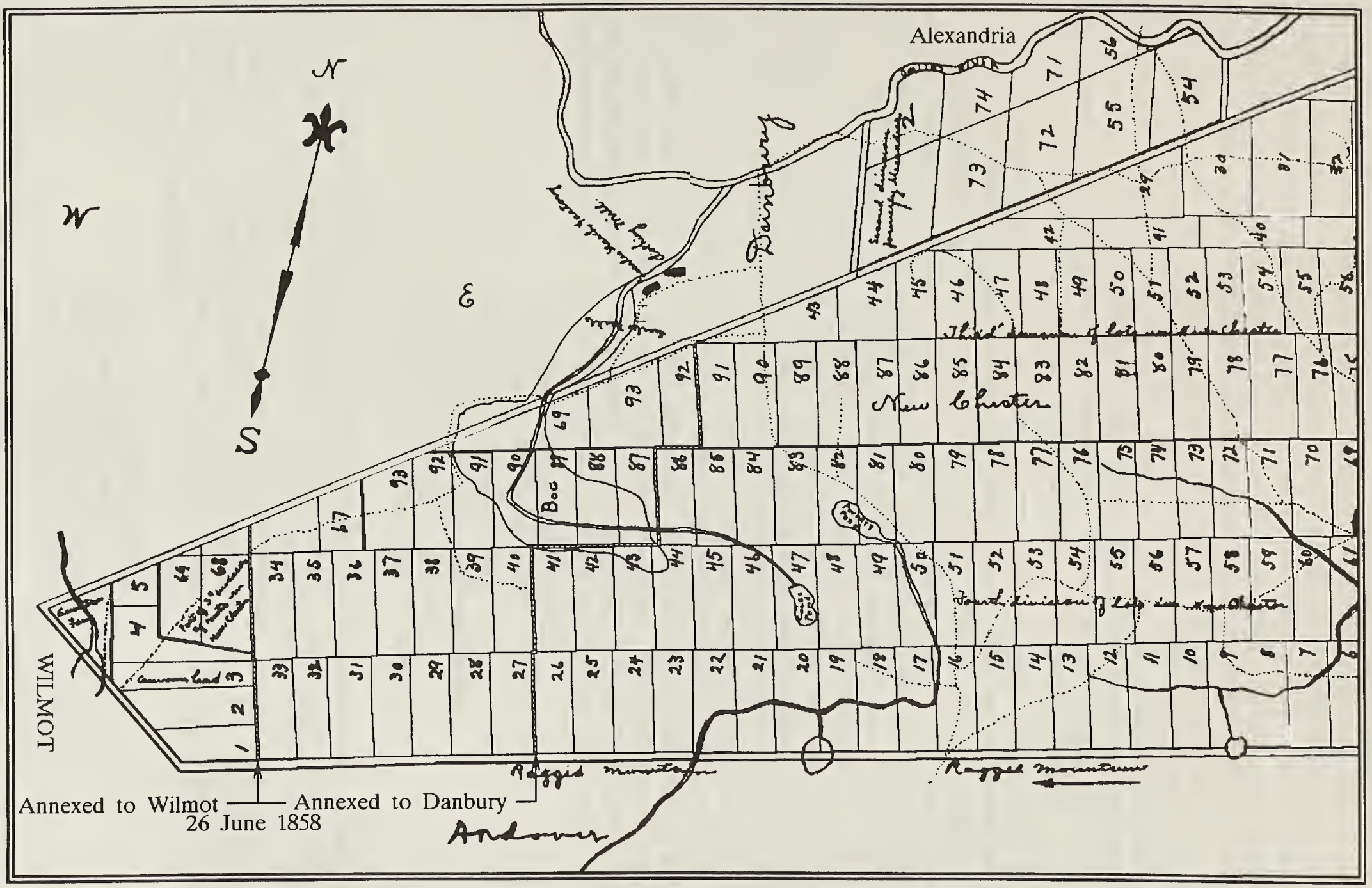

Western Portion of New Chester New Hampshire, Circa 1820 (Now part of Hill, Danbury & Wilmot)

Map Computer Enhanced By: Calvin Winroth, Acton, MA. 1993

1918, when his daughter Ramona was a little girl. A description of this visit appears later in this book. At that time he took some photographs of the cemetery, which though not very clear, show that the land surrounding the cemetery was then still largely cleared of trees. In 1918 Betfield's house was still standing, with two or three rooms still usable, though the house was badly run down. Thomas's house a half mile away was also standing at the time, as shown in the 1903 photograph. But since there were no longer any people living close by, the woods grew up quickly to such an extent that when Roland D. Sawyer returned a decade or two later, he was no longer able to find the cemetery. The site was in fact lost until about 1982, when Nathalie Potts and her sister, Barbara Powers, advertised in local newspapers for anyone who could lead them to the place. Fortunately one local resident did respond to this add, and the location again became known to Sawyer descendants. When first "rediscovered," it was so overgrown as to make it especially hard to find. Since that time, the Sawyer Association has paid a small fee of $25. each year to the Town of Hill, which has kindly agreed to keep the site somewhat clear of vegetation.

The result of these efforts has been to restore the site to a state of great beauty. I have visited my share of cemeteries, and I am not especially interested in them. However, this Sawyer cemetery seems unusual to me. The place itself has become one of great natural beauty. There are no other signs of civilization for miles in any direction. The trees in and around the cemetery have grown up quite large, providing a heavily shaded woodland setting, in which, on clear days, sunlight dapples through onto the ground in bright patches. The forest floor in the immediate area has been well cleared of brush, and some ground-covering plant has taken root, providing bright green contrast with the reddish brown of the pine needles. The overall effect is one of unusual tranquillity, suffused with the redolent piney smell of the woods. There is also a feeling of aesthetic simplicity, where these several large, clearly readable stones rise dramatically amidst an otherwise seemingly virgin landscape, undisturbed by all other signs of human presence. In fact, it is now hard to believe that close by, less than 150 years ago, most of the surrounding land was cleared for fields, and two large families were born and raised for two generations. One cannot help reflecting on the ephemeral nature of human existence, seeing that almost all signs of this bustling activity have so quickly disappeared, leaving behind only these elegant stone markers. Such reflections are also inspired by the simple inscriptions on the stones, thought to be the work of Betfield's son David, who in mid-life became known as a preacher. One such inscription is on the stone of Betfield's son Luther . . .

"This world I once delighted to see,
As I am now, you soon must be.
As you are now, so once was I,
In body formed of dust, to suffer and to die.
But now the spirit to God has risen,
The same as yours soon must be in heaven."

Such verses may not have been wholly original with David Sawyer, and were more likely simply typical of verse found on gravestones of the period. Nevertheless, they impart slightly more of the spirit of the people laid to rest in that place than the simple dates themselves would do, and I think they add significantly to the impression conveyed by the place. Unfortunately, Luther's stone, while still very clear, was broken in two at some earlier period, and now lies flat on top his grave. Another simple inscription that made an impression on me was on the gravestone of Hannah Thompson, Betfield's wife, which still stands erect next to her husband's . . .

"Clay to clay and dust to dust,
Let them mingle, for they must.
But look aloft, the spirit's risen,
The grave cannot the soul imprison."

There are probably four or five other graves clearly visible still, including that of David Sawyer's two young children, Luther B. B. and Mary H. E., and Betfield's daughter Mary Loverin. A careful inspection might discover some others. Many of the rest of the Sawyers who came afterwards are buried perhaps ten miles away in the East Andover Cemetery. This includes Thomas Sawyer and his wife Juanna, their two younger unmarried children, Betfield and Betsy, as well as Thomas's son Luther Sawyer and his two wives and two of their children and the wife of one. Thomas's daughter Isabelle Sawyer Parker and her husband James are also buried in East Andover. There are doubtless some more distant kin buried there as well. And about a half mile away in the church yard is the grave of Thomas and Juanna's son, Thomas Warren Sawyer and one of his wives, Lucy Sleeper.

As it is not impossible that the Betfield Sawyer cemetery might be lost again in the future, I am recording here some relatively detailed directions to find it, without which the first-time visitor might have difficulty. From Boston, driving time is about two and a half hours. Take Interstate 93 North to the Franklin or Tilton Exits. From Franklin, N.H. take Route 3A North to Hill. Hill is very small, and you can miss it unless you are paying attention. From the Hill General Store continue North on Route 3A 1 mile to a left turn onto Murray Hill Road.

From this turn you will be climbing continually on a good black-top road, which eventually becomes a good dirt road. After 2.2 miles you will reach the Hill Historical Society Building on your left, which is opposite a white church on your right dated 1800. Bear left onto Currier Road, and after one mile you will pass the Ferrin Cemetery on your left. After this it is about one more mile to a fork where you must bear left again, then another mile to a "T". At this point, go left for about one tenth mile and you will find a good logging road to your right at the base of a moderately steep hill. Park here, and walk to the right on the logging road for about three tenths of a mile to a small gravel pit on your left. At this point the logging road peters out, but continue straight ahead about one tenth more miles on a fairly clear forest trail, and you will find the Betfield Sawyer Family Cemetery.

THOMAS AND JUANNA SCRIBNER SAWYER AND THEIR NEW ENGLAND ANCESTORS

Thomas Sawyer was born Jan. 24, 1796 in Newton, N.H. If we define William Sawyer as being the first generation of Sawyers in America, then Thomas Sawyer was already in the 6th Generation of Sawyers in America. Thomas Sawyer married Juanna Scribner, and like his own ancestor William of Newbury, MA, also had twelve children, one of whom was adopted, and like William, eight of these twelve had families who had children. These eight were: Calvin, Mary (who married Horace Clay), Meshack, Thomas W., Isabelle (who married James Parker), Luther, Orrin David, and Viola (adopted, who married Charles Grant). Of the other four children, Betfield died at age 17 by drowning, Betsy died at age 6, Clem married and lived to old age, but had no children, & Harvey married and had two children who both died in infancy.

As of November, 1994, we have traced 847 known descendants of Thomas and Juanna Sawyer. Some of these married 476 other people, so that the Thomas and Juanna Sawyer's descendant families total 1,321 people with their spouses. This total is estimated to be possibly 25-50 people short of the actual total, since not every last descendant has yet been traced.

Some people already familiar with Sawyer family history may question or wonder at my spelling of the name Juanna. It has numerous times been pointed out to me that her name is spelled in the more common fashion, Joanna, both on her gravestone, and on the gravestones of her two children buried beside her in East Andover, N.H. Although it is true that it is spelled Joanna on the gravestones, Roland D. Sawyer made a point of spelling it Juanna, since he said this was the way that she had spelled it herself. Thus, I have simply carried on Roland D. Sawyer's usage. To my knowledge, no one has ever found a birth record for Juanna Scribner, causing some to wonder at the legitimacy of her birth. Such a document might have shed some light on the issue of spelling. But without it, the question of spelling seems arbitrary.

Map to find Sawyer Cemetery

Of the eight children of Thomas and Juanna Sawyer who had children, we are now able to name perhaps ninety-five percent of all the descendants down to 1994. This includes the descendants of Calvin, Mary Ann, Thomas W., Meshack, Luther, and Orrin. This leaves only two of the eight who had children about whose descendants we so far know very little beyond what Roland D. Sawyer told us in 1928. These two are Isabelle (Parker), and Viola (Grant) (adopted). Of these two, Isabelle Parker probably has relatively few descendants, since a letter from Daisy Uda Sawyer dated 1947 to Roland D. Sawyer mentions that only the four children of Mary A. Parker and their children were living at that time.

What seems especially noteworthy about the Sawyer ancestors is **NOT** just that Roland D. Sawyer traced his family name back to 1600; but rather it is two unusual facts coming together to produce an unusually broad and complete genealogical record. The Sawyer ancestors of New England almost all lived for as long as two centuries in a relatively tight community, since arriving in America in the early 1600's. Furthermore, these ancestors entered this community exclusively, so far as we know, from England. England is itself unusual, in that it had adopted a system of keeping town records of births, marriages, and deaths sometime in the 1300's to 1400's, which was much earlier than other European countries. Thus, the towns of Hampton, Kensington, Newbury, Salisbury, Amesbury, etc., maintained the same municipal practices that their founders had known in England, and began keeping records almost from day one. This has made it easier to retrieve quite a lot of information not just about the Sawyers, whom Roland D. Sawyer researched so well, but in fact a great percentage of all of Thomas Sawyer and Juanna Scribner's ancestors back to the Seventeenth Century, and in some cases, to even the Sixteenth Century. This includes the ancestors of all those who married into Sawyer family generation by generation, and thus became themselves ancestors of succeeding generations of William Sawyer's descendants. The completeness of the overall genealogical records available for early New England is unusual. Similarly extensive records probably do not exist for most communities in the US, and probably not for most places in Europe either.

The Sawyer ancestors have been very well researched in most cases by many people, not just by Roland D. Sawyer. Many of the best known families have multiple genealogies published about them, and many more have at least one good genealogy published about them. For example, a partial listing of the best known names **besides Sawyer** among the ancestors of Roland D. Sawyer and his wife Mary Locke Palmer are: Austin, Batchelder, Blaisdell, Blake, Brown, Colby, Currier, Clough, Davis, Dow, Eastow, Fellows, Gove, Heath, Hobbs, Jenness, Locke, Moulton, Noyes, Osgood, Page, Palmer, Philbrick, Prescott, Rowell, Sanborn, Scribner, Silver, Thompson, Towle, Tuck, Tucker, Webster, and Worthen. Some of these names appear multiple times in the same generations of Roland and Mary Sawyer's ancestors, and can be traced back to the same couple in the early 1600's. Genealogists call this "Converging Lines." This phenomenon is one of those obvious things that most of us never think about. We take it for granted that in each farther back generation we will all have the same number of additional ancestors. However, if you were to marry your first cousin, then one pair of his or her grandparents would be the same as yours, and thus your child would have 2 parents, naturally, you and your cousin, and 4 grandparents, but only 6 great grandparents, instead of the expected 8. (If you have trouble with this, you will see it more easily if you diagram it out on paper.) Since it has never been common to marry one's first cousin, and it is even less common now than it used to be, the above example picked for simplicity seldom occurs. What does occur more frequently is that people marry their fourth or fifth cousins, often without realizing it, which causes the same reduction in their descendants total number of different ancestors, but with the delayed effect of having more generations in between. If you get more interested in genealogy you will come to understand this fairly soon, whereas if you don't, then you probably don't need to understand it.

Several examples of converging lines in Roland and Mary Sawyer's ancestry are included below. The ancestors shown in the rightmost columns are descended from a common ancestor shown to the left.

William Marston	Prudence Thomas		
Valentine Rowell	Phillip Hannah		
John Sanborn	Lt John Sanborn	Ann Ensign John Abigail	
William Brown	Ephriam Sarah		
Thomas Philbrick	Mary Bethia		
Angus Brown	John Brown	Benjamin	Benjamin William Elizabeth
Edward Hilton	Susannah	Joseph Palmer Samuel Palmer	
Nathaniel Batchelder	Nathaniel	Deborah Benjamin	
Jasper Blake Francis Austin	the Philemons etc. Isabella Jemima		
William Noyes	Nicholas	Cutting John	Cutting John Mary

The completeness of the records available make it possible to establish not only William Sawyer as an ancestor, but also a great many other ancestors of William Sawyer's approximate generation. The table below illustrates this by listing 106 ancestors of Roland D. and Mary Sawyer living around 1600. Perhaps only about half of those listed in the following table would be ancestors of all the descendants of Thomas and Juanna Sawyer, the other half being ancestors only of a large part of the Calvin Sawyer branch. However, it is likely that a similarly large list could be made for many in the other seven branches of the Thomas Sawyer family, since many of the first two generations of Thomas and Juanna's descendants married into other well-known early American families such as Clay, Littlefield, Woodman, etc. It must be emphasized that these converging lines and surnames mentioned above are all in the ancestry of Roland D. Sawyer, but only **some** are in the ancestry of all Sawyer descendants mentioned in this book. I have mentioned them in detail only because they are doubtless typical of most of the Sawyers born before the start of this present century. They emphasize that the Sawyer descendants mentioned in this book have many early American ancestors, not just William Sawyer alone.

Below is a list of 106 ancestors of Roland D. Sawyer born in the early 1600's. Some of these are ancestors of all Sawyers listed in this book. Most Sawyer descendants listed in this book could probably discover a similar number of their own ancestors from the earliest days of American settlement.

106 AMERICAN ANCESTORS OF ROLAND D SAWYER & MARY LOCKE PALMER
BORN IN OR CLOSE TO THE FIRST QUARTER OF 17TH CENTURY

	BORN		BORN
William Sawyer	1613	Ruth Bitfieldabt	1615
William Titcomb	abt 1630	Elizabeth Bittsfield	abt 1630
Valentine Rowell	1618	Joanna Pinder	1621
Abraham Morrill	1600	Sarah Clement	abt 1600
Thomas Bernard	1612	Joseph Peasley	1615
Anthony Colby	1585	Susannah Haddon	1608
John Clough	1613	William Brown	1622
Elizabeth Muford	1628	Henry Blaisdell	abt 1632
Mary Haddon	abt 1640	Lt Phillip Challis	1617
Mary Sargent	abt 1630	John Colby	1633
Francis Hoyt	abt 1635	Job Judkins	abt 1615
John Bean	1634	Hannah Lisson	abt 1630
Nathaniel Batchelder	1590	Hester Mercer	abt 1600
Robert Page	abt 1604	Lucy Ward	1607
Robert Smith	1612	Richard Currier	1616
William Osgood	1609	Elizabeth Cleer	1612
William Brown	abt 1630	Thomas Silver	1622
Katherine Crosby	1658	Isaac Colby	bef 1650
Martha Parrat	bef 1650	Thomas Dow	1601
Phoebe Latly	1617	Edmund Johnson	bef 1620
Ruth Moulton	abt 1640	George Wathen	1604
Margery Hayward	1608	George Martin	bef 1615
Ensign John Davis	1620	Jane Peasley	abt 1620
Jasper Blake	1614	Debora Dalton	1625
Thomas Sleeper	1607	Joanna Unknown	1623
Lt John Sanborn	1620	Mary Tuck	abt 1620
Tristram Coffin Jr	1633	Judith Greenleaf	abt 1633
John Brown	1589	Sarah Walker	1618
William Partridge	abt 1620	Godfrey Dearborn	1603
John Marion	bef 1625	Robert Tuck Jr	abt 1590
Joanna Bachilder	abt 1600	Thomas Philbrick Jr	1583
Elizabeth Nop	abt 1590	William Estow	1593
Mary Moulton	1620	Francis Austin	bef 1615
William Moulton	1617	James Wall	abt 1609
William Samborne	1622	Thomas Marston	1616
Mary Estow	1628	Henry Green	1620
Capt Benjamin Swett	1624	Esther Weare	1629
Christopher Palmer	1626	Edward Hilton	1600
John Heath	abt 1640	Sarah Partridge	647
Richard Dole	1622	Hannah Rolfe	abt 1627
Jeremiah Belcher	abt 1640	Sarah Senter	abt 1640
Nicholas Noyes	1615	Mary Cutting	abt 1620
Richard Swain	1601	Basille Unknown	1610
Prudence Marston	abt 1620	John Locke	1627
Elizabeth Berry	1631	John Knowles	abt 1635

Jemima Austin	1641	William Haines	abt 1680
Mary Lewis	abt 1680	Isabella Austin	1633
Morris Hobbs	1615	Sarah Estow	1619
Edward Colcord	1615	Anne Wadd	1622
John Gove	1600	Mary Sale	1604
Susanna Hilton	1633	Caleb Perkins	1677
Sgt Thomas Philbrick	1624	Francis Jenness	1634
Jonathan Smith	1640	Mehitable Holdred	abt 1640

Another illustration of the same phenomenon concerns the stone monument erected in Newbury to commorate its founders. A bronze plaque on the monument lists the 70 people below who were either founders or very early residents.

FIRST SETTLERS OF NEWBURY MA 1650 SHOWN ON MONUMENT BUILT 1905

NINE PEOPLE SHOWN IN BOLD ARE ANCESTORS OF ROLAND D. & MARY SAWYER.
FIVE ADDITIONAL PEOPLE MAY ALSO BE ANCESTORS. SEE NOTES BELOW.

Robert Adams
Giles Badger
John Baily
Richard Brown
Thomas Brown
Richard Bartlet
John Cheney
Aquila Chase
Nathaniel Clark
Thomas Colman
Tristram Coffin
Robert Coker
John Cutting
John Davis [1]
Richard Dole
Richard Dummer
John Emery
William Gerrish
Edmund Greenleaf
Thomas Hale
Abel Huse
William Isley
James Jackman
Henry Jaques
John Kelly
Richard Kent
John Knight [2]
Richard Knight [2]
George Little
Percival Lowell
William Moodey
Anthony Morse
William Moulton
Edmund Moores
Nicholas Noyes
James Noyes
James Ordway
John Osgood
Thomas Parker
Richard Pettingell
Daniel Pierce
John Pike
William Pillsbury
Francis Plummer
John Poore [4]
Samuel Poore [4]
Edward Rosson
John Remington
Edward Richardson
Henry Rolfe
Robert Savory
Henry Sewall
Henry Short
Thomas Smith
Anthony Somerby
William Sawyer
Steven Swett
William Titcomb
Richard Thurlow
Daniel Therston

Henry Lunt			Abraham Toppan
Robert Long			David Wheeler
Hugh March			Thomas Whittier
William Marston			John Woodbridge
Nathaniel Merrill	3		Edward Woodman 5

1 if this is Ensign John b 1620
2 if either is father of Elizabeth who married Cutting Noyes son of Nicholas
3 if he is father of Jonathan b Newbury 1675
4 if either is father of Mary Poore m Newbury 1668 John Noyes son of Nicholas
5 if he is father of Edward b Newbury 1669

To be able to know as much about one family and all its ancestors over approximately four centuries as we are able to know about the Sawyer family is fairly unusual. It is possible because of peculiar historical factors, some of which have been mentioned above, and because of the discovery and evolution of many new tools applicable to this work, which are far better than Roland D. Sawyer had prior to 1928. Some of these are the computer, the telephone, the fax machine, and CDROM disks, to mention only a few. We have much broader, easier, and quicker access to information than Roland D. Sawyer had. Earlier generations of genealogists often worked from handwritten genealogies, not even printed.

Few people ever think much about the arithmetic of human genetics. We may be aware that we look like one or both of our parents, or like one of our grandparents, but we seldom think consciously about the shockingly large number of ancestors who have made physical genetic contributions to our make-up in the relatively recent past. However, if one considers one's ancestors looking "backwards" into time, the actual numbers of total ancestors increase very quickly. For example, if we consider this writer's mother-in-law, Vanessa Barth, and say that she is in the first or "present" generation, and then count backwards by generations . . .

Vanessa Barth	1st gen	1 person
Ramona	2nd	2 people
RDS	3rd	4 people
Stephen	4th	8
Calvin	5th	16
Thomas	6th	32
Betfield	7th	64
Bittfield	8th	128
Stephen	9th	256
Stephen	10th	512
William	11th	1024 people

. . . then we find that Vanessa has 1024 ancestors in her eleventh generation back, assuming no "converging lines." Even though this arithmetic seems simple enough, it is worthwhile translating this into even simpler English. About one thousand people living less than four hundred years ago in about 1600 had a direct genetic effect on Vanessa Barth, and of course the same is true for all of us. Of this 1024 of Vanessa's ancestors who were alive in about 1625, 512 or half are the ancestors of Vanessa's mother Ramona Sawyer Barth, and of these we know about 106, or nearly twenty-one of all Ramona's ancestors in her tenth generation.

In Vanessa's eighth generation back, Bittfield's, there are 128 ancestors total, of which half, 64 are Ramona's, and of these 38 or sixty percent are known (more now as of 1994, as I haven't counted recently). In many cases quite a lot is known, not just dates of birth, marriage, and death. In Vanessa's 7th generation

back, Betfield's, there are 64 ancestors total, of which 32 are Ramona's, all of whom are known. The numbers of known ancestors given above could very likely be increased by further research, as additional information should be fairly readily available on some of the present gaps in our knowledge of Sawyer family ancestry.

Some people's interest in ancestry is primarily focused on tracing down one particular name to the dawn of history. Many of Ramona Sawyer Barth's ancestors can be accurately traced back to the 1300's and 1200's, and even to the 1100's in a few cases. But this does not seem especially interesting to me. Everyone has an illustrious ancestor someplace, if they just could trace backwards far enough. But you can see from the numbers above that if that ancestor were back in your 20th past generation, let alone your 30th generation back, he or she would only be one among a truly gigantic number of genetic contributors, so his or her contribution to you would be proportionally small. It seems more interesting to know as much as possible about one's entire ancestry, and in this respect Ramona and most of the Sawyer family are very fortunate. It is worth noting, as an example, for the sake of comparison, that on Vanessa's father's side, we have so far been unable to learn of any ancestors beyond her fourth generation back, and in the fourth generation, not all her ancestors are known. This is probably about average for most people. Most people know their grandparents, and often their great grandparents as well. But surprisingly few seem to know anything at all beyond. Sadly, when this information is lost, a vast amount of potential information about one's living relatives is also lost.

We have been unusually fortunate in being able to compile the relatively complete family record contained within these pages. However, keeping track of this family's growth in the future will probably be exceedingly difficult despite the existence of so many new research tools mentioned previously. Towards the end of this century, rapid transportation has become so universally available that not only have many families spread out across the country, but it has become commonplace for families to move from one part of the country to another several times in the course of one generation, making the maintenance of genealogies increasingly difficult.

ISABELLE AND VIOLA'S DESCENDANTS NOT YET RESEARCHED

Regarding the descendants of Isabelle Sawyer Parker, we know of at least three people reported by Roland D. Sawyer in 1928 who may have had or did have descendants, and there very likely may have been some others in the same generation born after 1928. The first of these was Ethel Bryant and Winifred Dexter, who had one son Winifred M. Dexter born 1916. The second of these was Fred E. and Edith Bryant who had at least one daughter Phyllis D. Bryant, born in 1923. The third of these was Isabel Bryant and Carl Chase, who had one daughter Elizabeth M. Chase, who was born 1924. Within the last few months we have found Elizabeth Chase, who is now age 70 and living in Derry N.H. She was never married and has no children, so this leaves only the first two mentioned above who may have descendants. Even if we assume children of these two, it is hard to know how to find them, without knowing names or where they were born. Of the daughters, one can try to find them single, though it is far more likely they are married, and then it is very hard to find them without knowing at least the family name of the husband. Our best lead on this branch until very recently was the fact that according to social security records, Isabel Bryant Chase died as recently as 1981 in Derry, N.H., which is where she lived sixty years ago. Although this did lead to her daughter Elizabeth, it has so far not lead any further. Unfortunately Elizabeth's phone is unlisted, and attempts to contact her in other ways have so far failed. We believe that she did receive at least one message regarding interest in her branch of the family. However, she was apparently suspicious of such interest on the part of people she did not know and has so far not responded. Eventually more may be learned about Isabelle's descendants from Elizabeth.

Regarding Viola Eastman Sawyer Grant's descendants, we have essentially zero clues to pursue to date.

Although I think most people who work hard at something would like to do the best job they can, I don't think that simply because I have made a good beginning, that I am obligated to make this a life's work, nor that I am obligated to postpone indefinitely publishing a great deal of information, simply because it is incomplete. I am rather hoping that further information will eventually be revealed as a result at least partially of my publishing the information contained in this book.

CONCERNING SOURCES AND ACCURACY

In concluding this introduction, a word about sources and accuracy is in order. Some historians feel that to publish any fact without providing sources for it is unscholarly and unthinkable. However, genealogy is almost always a labor of love. Only a minuscule number of genealogists make any money at it. The rest of us unfortunately lose considerable money at it, not to mention considerable amounts of time. And has anyone heard of any institution of higher learning awarding a degree in Genealogy? Therefore, I think we Genealogists are on our own, and not beholden to the arbitrary standards of others. Only those who themselves have undertaken projects of this scope can appreciate the tremendous amount of work involved. And often this work is made more difficult by the numerous obstacles created by family members with private agendas. Some wish to hide the fact that a particular child has a particular parent. Some wish to hide the fact that they or someone close to them had a particular spouse. Some simply wish to forget entirely and wish history to forget entirely that they were ever connected with a particular family. Some are simply distrustful of anyone they do not know personally, even a relative, or sometimes especially a relative. Such "human" factors can make the labor of recording the history of living generations a trial, as all genealogists know.

This writer's motives were curiosity, the desire to preserve the work of his esteemed predecessor Roland D. Sawyer, plus the desire to preserve information for the use of future generations who might be interested. I hope that any descendent who wishes to verify or go beyond information contained in this book will find the guideposts contained herein both useful and sufficiently accurate. It was certainly my intention to achieve the maximum accuracy possible. However, when dealing with 1300 to 1400 descendants, perhaps half living, minor errors are bound to creep in, despite editing efforts to comb them out, plus continual cross-checking inherent in the process. People are often reluctant to volunteer information for various reasons, but they will always speak out loudly when you tell them something about their family that they regard as incorrect. Much of the information gathered here was collected verbally by telephone from the family members themselves, and I, like most genealogists in general, was obliged to rely on the integrity and accuracy of his informants, even while recognizing that in some few cases people are determined to obscure some portion of the factual record.

Recording all sources would have greatly increased the length of the finished book and its cost, plus the effort and time required to complete the task would probably have postponed publication until the next century, and possibly into some other writer's lifetime. It is fairly commonplace for genealogical researchers to discover hidden, lost, or forgotten collections of documents and artifacts relating to family history, which people have simply put aside indefinitely, because they feared they could not deal with the material with the degree of scholarship they imagined the world at large expects. Thus, vast amounts of family history are simply lost forever. I find this sad. Genealogy should not be about proof! It should be about painting a picture, and hopefully inspiring others to paint their own pictures, and filling in further details. Just as Roland D. Sawyer's work lead to this work, basically because I found it worthy of continuing, I hope this work may eventually lead to other work. In our own place and period of history, namely 20th Century America, even the most humble individual will leave extensive documentary evidence of his or her passing. Thus, it should be a relatively easy task for others in future generations concerned

with sources to verify the facts recorded herein. I myself know, if others do not, the degree of effort required to produce this work, and I find it sufficient. If there are those who will read this hereafter who should be inspired to produce a fully sourced and annotated version, I applaud them and offer them permission to do so, using this text, if they wish.

Newton, Massachusetts

July 14, 1995

The Thomas Warren Sawyer Branch of Betfield's Descendants

by Howard U. Gant

The Sawyer family had lived for a hundred and sixty years in the West Newbury area of northeastern Massachusetts and nearby southern New Hampshire, when Betfield and Hannah (Thompson) Sawyer decided to move further North up into the mountains around New Chester and begin a homestead for their children. This beautiful area of central New Hampshire, not far from the Merrimack River on the side of old Ragged Mountain, shortly thereafter became the town of Hill, N.H.

There in Hill, Betfield's grandson Thomas Warren Sawyer was born on November 25, 1827, one of the twelve children of Thomas and Joanna (Scribner) Sawyer. Thomas W. was born on a Sunday, the Sawyer family being an honorable religious family.

Thomas Warren Sawyer usually went by his middle name. Our little "Warren" started his life on his father's farm. In some respects it was a good life, but hard work was everyone's task. First forests had to be cleared to make fields, roads built, crops had to be planted and harvested, and there were always the many animals to be tended. In addition to farming, the Sawyer family was involved in the trade of shoemaking (leather work), and they established a sawmill. The frontier was slightly safer at this time, however it was still wilderness fraught with danger. "Warren's" grandparents, parents, and siblings were very close. Mutual helpfulness as well as long hard toil insured their survival.

Not much is known about Thomas Warren Sawyer as an individual, but much is known about his family collectively. Their West Newbury, Massachusetts ancestors were Quakers. They were people of a strong faith, honest and hard-working. Most had little education.

"Warren's" brother Betfield, named for his grandfather, drowned at age seventeen, near Danbury, and a sister Betsy, died at age sixteen. They were close in age to Warren. Life was not easy. However, their freedom and independence, the hunting and fishing, the social gatherings, their love for family and friends, they had known for years. All helped to make a quality of life that was quite satisfying to the soul, in one of the most beautiful and unpolluted regions of our country. From time to time, they could always travel down to the southern part of the state, to visit friends and family by the seashore. Their values of decency, honesty, and industry were taught to their children at a very young age, for these wilderness inhabitants with large families had to struggle with life and the elements for the common goal of survival and a hope for happiness and prosperity.

Yet in many ways Thomas W. Sawyer seemed destined to live a tragic life. He was married three times, but he never seemed to acquire a farm or homestead for himself. His first wife, Lucy P. Sleeper (1832-1856), died rather young, perhaps in childbirth. This union produced a son they named George (1852-1918), and a son they named Charles, who died a few months after his birth in 1856.

Thomas Warren's second wife was Mary E. Danforth, of Danbury, New Hampshire. The marriage ceremony was performed on August 12, 1859, by Rev. Holman of Nashua. Warren at the time was living in Andover, New Hampshire. From this short marriage another son, whom they also named Charles, was born on June 4, 1862 in Hill. This was during the Civil War. It seems that no one from the Sawyer family served in the Civil War.

US census records for 1860 and 1870 suggest that Warren was unable to keep his two sons, George and Charles, residing with him. These censuses show George Sawyer living with an elderly woman named Sleeper, who was probably his grandmother.

Neither Mary E. Danforth Sawyer's date of death nor her burial place have yet been located. But in 1869, Thomas Warren Sawyer chose Abby M. (Dunkley) Morgan (1835-1881) as his third wife. Abby was from East Haverhill, N.H., the widow of Cyrus Morgan (1826-1867). Abby also had family connections in the Bow, New Hampshire area. Abby already had two little daughters from her marriage

with Cyrus. One of these, Mettie, born in 1860, died in 1867, and was buried next to her father in the quiet Alexander Cemetery above the Merrimack River in Bow, N.H. This cemetery is on the River Road, not far from "Dunkley Road," and also not far from the early Colby and Dunkley family farms, who were Abby and Warren's ancestors. Abby's other daughter, Olive Morgan (1865-1886) became a half-sister to Abby and Warren's two children, who arrived shortly after their marriage, while they were living in Sanbornton, N.H.

The US Census of July, 1870 shows Thomas Warren Sawyer and his new wife, Abby, living alone, with no others in their household. On November 17, 1870, Thomas Warren's first daughter was born, and they named her Bella A. Sawyer. The 1880 census has her listed as "Abbie," nine years old, living with her mother, Abigail Sawyer, her brother, Thomas, age six, her half-sister, Olive Morgan, age fourteen, and her Aunt Flavia (Dunkley) Sargent, and the head of this household, Arthur Sargent, machinist.

The above information proved to be quite important in confirming Thomas Warren Sawyer Jr.'s strong belief that he and his sister Bella, were full brother and sister, with Thomas Warren and Abby as their parents. A slightly careless distortion of the truth is evident when one reads Bella's death certificate, which states that "Mary Danforth Sawyer was her mother." The source for this error possibly came from an informant who had read R. D. Sawyer's genealogy, which also stated Mary Danforth as Bella's mother. Finding Mary E. Danforth's death record or tombstone would end the controversy. But frankly, the above information seems to bear out Bella's brother Tom's insistence that he and Bella's mother was Abby.

The picture is one of a continuing struggle against poverty. Thomas Warren Sawyer drowned on January 28, 1873, two months before the birth of his little son Thomas Warren Sawyer, Jr. (1873-1953). There was some mystery surrounding Thomas Warren's death by drowning in Tilton, N.H. at age forty-five. He was laid to rest in the Congregational Church cemetery in East Andover, N.H. next to his first wife, Lucy (Sleeper) Sawyer, and their infant son, Charles. Thomas Warren's parents are buried just a little west of the church, in the larger East Andover cemetery.

Thomas Warren Sawyer lived his entire life in the Hill region of New Hampshire, never owning his own farm, probably renting in one or another of the surrounding towns. His early death plunged his widow Abby and their three children further into poverty. Warren's two older sons, George and Charles, were also, more or less, on their own, though there were always Sawyer family nearby, who could help. Abby M. (Dunkley) Morgan Sawyer sought shelter with her beloved sister, Flavia (Dunkley) Sargent. But eight years after the death of her husband, Abby too died, at the age of forty-seven, and at that point all of the children of Thomas Warren Sawyer, Sr. became orphans.

Abby's parents, Moses and Lucy W. (Jeffers) Dunkley, of East Haverhill, N.H. brought her remains back to the little farming community where they lived. It is very peaceful to be in that quiet cemetery to read the epitaphs of this loving mother, buried next to her parents. And a few more clouds had to be braved by this family of Sawyers.

Abby (Dunkley) Sawyer's ancestry was rich in historic New England surnames. She was directly descended from the Colby, Carr, Chase, Jeffers, French, Blaisdell, Wilson, and Platts families, and she had common ancestors with her husband in the Colby and Blaisdell families. In death, Abby (Dunkley) Sawyer had come home to the fields of her childhood. Olive, her only surviving daughter from her first marriage to Cyrus Morgan, died in 1886, at the age of twenty-one, and was buried with her father and sister in the cemetery in Bow, N.H.

Thomas Jr. and his sister, Bella A. Sawyer went to live with relatives. One legend tells of little Thomas deciding to strike out on his own at the age of about twelve. When Uncle Clem Sawyer and Aunt Fannie A. (Roberts) heard that he was hungry and cold in Boston, they went and brought him back to Goffstown, N.H. to live with them. They were childless and Tom found a home with them. For a good part of his life, Goffstown was a home for Tom and his family. Many Sawyer family reunions were held in that town, and Uncle Clem and Aunt Fannie were hosts for many.

The two young siblings, Bella and Thomas, were separated for a while, as Bella went to live with another aunt and uncle in Manchester. It was said that this particular aunt and uncle had a store there. To the end of their lives, Bella and her brother Thomas, were very fond of each other.

Their two older half-brothers, George & Charles Sawyer, also moved down to southern New Hampshire. In fact, the history of this Betfield Sawyer branch shows that the experience of homesteading the north country lasted about one hundred years, and after that most, if not all of the Sawyers were back down from whence they had started, to where the Merrimack River empties into the Atlantic Ocean, near the Massachusetts-New Hampshire border.

Roland D. Sawyer wrote in his notebook that George "was a character and a genius. He was reared by his over-kindly Sleeper grandparents, and inherited their money before age twenty-one, but he put this through [spent it all?]. He then went West to work for Studebaker in Elkhart, Indiana, and learned the trade of carriage painter. He returned East in 1886 to Amesbury, MA and secured work as a striper or varnisher, and was considered the best 'striper' in Amesbury. He made his home there in Amesbury for a while with his cousin Stephen of Kensington, then moved to Lowell where he lived for many years. In 1914 he turned up at Stephen's again, spent the winter, got on his feet, and set up in auto-painting. He was a genial companion, and an intelligent conversationalist; but whenever he got much ahead he reverted to his early days and blew it in." Apparently George never married, and he had no children. He died and is buried in Exeter, N.H.

Charles, born in 1862, married Cora Estelle Hall at Concord, Feb. 9, 1882. Their child, Estelle May, was born Nov. 7, 1884. Estelle May never married, and moved to Washington, D.C. with her parents. They found good employment there. Estelle May Sawyer was always friendly with her Aunt Bella, and made many visits to the home of her Aunt Bella and vice versa. Estelle died in Washington, D.C. in the 1960's and she left a will.

Bella A. Sawyer, after the death of her mother, moved to the city of Manchester to live with her uncle and aunt. Photos show Bella at age twenty to be quite attractive. She was bright and artistic and only four feet ten inches tall. When she was twenty-one she met the man who changed her life, and poverty was no longer a problem.

On October 10, 1892, Bella A. Sawyer became the bride of Almon Dobbins Page, who was then aged thirty-two, and who worked as a General Sales Manager. Almon was a man of sterling character, whose life was in many ways had been similar to Bella's. He too had lost his father, Truman Page, in a tragic way. Truman was a corporal in the Michigan Cavalry and was killed in the Civil War. His mother had also died at age forty-seven after heroically getting her family a good start. They both were from the earliest New England families. Almon's ancestors were the Wilkins, Kendalls, Bradfords, Brooks, Baxters, Hutchinsons, etc. Almon's step-father was the Rev. Jesse E. McAllister, a friend of his grandfather, Rev. Jacob Dobbins of the Michigan Conference, Methodist Episcopal Church. Albion College, in central Michigan, was where Almon was sent to gain an education.

Almon was a bright, industrious young man of thirty-two and had a fine position with General Electric Company, Edison Lamp Works Division in Newark, New Jersey. He was an employee and friend of Thomas A. Edison. The home Bella moved to as a young bride was in Newark, N.J. They soon had everything going for them: a big home, automobiles, four children, modern conveniences, and good educations for the children. Vacation travel took them far and wide, to Lake Ontario in summer, to Florida in winter, and with always a trip back home to see the Sawyer family in New Hampshire. Their children were Robert Sawyer Page, Elizabeth Page, Beatrice Page, and Almon D. Page, Jr., who still lives along the New Jersey seashore.

At his retirement in 1922, Almon D. Page Sr. moved with his family down to the southern part of rural southern New Jersey to a small town named Clayton (formerly Fislerville). It was here that his children married. Almon had purchased a huge estate called "Grove Lawn." It was the former mansion of a glass

manufacturer named John Moore. Sitting on fifty-eight acres, the estate had mature trees and lawns and shrubs of many varieties. Almon wanted to farm a little and raise chickens. I suppose he was, in a way, going back to what his life had been as a boy in Hillsdale County, Michigan. He enjoyed his retirement. An incurable entrepreneur, for the next twenty years he kept busy. The Grove Lawn Tea Room was quite a nice restaurant he owned on the side of his mansion. He farmed, raised poultry, sold travel trailers, sold antiques, etc. Soon there were twelve grandchildren. That estate, with its fifty-eight acres, barns, garages, tool rooms, chicken houses, and trees and woodlands, was one of the finest places any children could grow up. Mr. Page even owned an ice cream parlor near the front of the property along the highway. His grandchildren never really lacked for desserts. Golf was a passion for Mr. Page. He had been to many tournaments. His son, Robert, built and raced speedboats and sailboats. He had learned engineering at Cornell University and spent many years managing his father's estate.

Toward the middle of 1936, Bella became ill and was never to recover. She grew many flowers in the flower beds at Grove Lawn, and had a hired hand to help her. Her favorites were the roses and violets. About that time a grandson, Charles Messmer, was killed by an auto in Miami where the family was spending a few weeks during the winter of 1933-34. From these experiences you never fully recover. Bella A. Sawyer Page died on October 24, 1938. World War II was about to start and the carefree days and nights of those happy times at Grove Lawn were about to end. All over America people were gearing up for a long siege. Rationing and glum news about the war was on the radio. Everyone was going into the armed services or into defense work. School children went to school, and for the most part were spared the agony of their European and Asian counterparts. But Grove Lawn was never the same. A few of Almon and Bella's grandchildren entered the services. Some of the adults entered defense work. Mr. Page's traveling days were over. He loved his family and his estate. He had lifted himself up by his bootstraps to amazing heights. He had done so much, and had seen the heights and the depths of life. More importantly, he seemed to have the wisdom to understand it all. God had blessed his life. His death was on March 3, 1944 at his home in Clayton.

His grandchildren were:
Betty Messmer (1923-
Charles Messmer (1926-
Robert R. Page (adopted) (1927-1977)
Jesse Robert Gant, Jr. (1926-
Isabel K. Gant (1927-
Howard U. Gant (1928-
Donald F. Gant (1930-1995)
Rev. Edwin Page Gant (1935-
Carol B. Gant (1939-
Mary Elizabeth Gant (1946-1947)
Barbara Ann Page (1934-
Victoria Page (1937-

Many of Almon and Bella's descendants still live in South Jersey area. The Grove Lawn estate was sold in 1945, and the mansion itself was demolished in 1971. Mr. and Mrs. Page are buried in Clayton.

Thomas Warren Sawyer, Jr. (1873-1953) was the only other child of Thomas W. Sawyer, Sr.'s marriages who married and had children. Thomas Jr., who became a machinist, married Ellen King, daughter of Arthur and Mary A. (Squire) King, of Philadelphia, PA. They were married in New York, N.Y. on December 13, 1902, not far from his sister Bella's home. At that time Thomas Jr. was also working with Thomas A. Edison (G.E.). Bella and Almon probably attended the ceremony and joined in the celebration. From this marriage Tom and Nellie produced three children, Gloria (1904-1995), Flavia

(1909-1986), and Warren King Sawyer born 1915, who now lives in Zephyrhills, FL.

Gloria Sawyer grew up in the Goffstown area and married Robert Kelley, but they had no children. She worked for many years as an executive secretary.

Flavia Sawyer married Carl Hardy, and they resided in Goffstown. Their two children were Caroline and Edith Hardy. Caroline married a Mr. Quinn and Edith married Mr. James Miller. They both have moved from N.H. to the mid-west. Flavia died in Goffstown in 1986.

Warren King Sawyer also grew up in the Goffstown area, and married Eugenia M. Pennewart, a nurse of Dutch descent, daughter of Richard and Rosine (Rogiers) Pennewart of Chelsea, MA. Warren became a successful independent grocer, and retired to Zephyrhills FL, where he grows fruits and vegetables in the back yard. Warren and "Jeanne" have two sons and six grandchildren.

Their son Thomas Warren Sawyer, born in 1937, married Elizabeth Hair, and lives in Bloomsbury, New Jersey, where he is a teacher and high school administrator. He and Elizabeth have two children, Scott Sawyer and Shawn Sawyer.

Warren King and Eugenia Sawyer's second son Richard Warren Sawyer, born in 1939, married Jean Kelleher and lives in Hampton, N.H. They have four children, Paula, Stephen, Kevin, and Vickie Sawyer, who have all finished college. Amazingly, Richard and his family are living in the same area where his immigrant ancestor William Sawyer began his American experience three hundred and fifty years ago where the Merrimack River joins the Atlantic Ocean.

Genealogy sometimes gets bogged down with statistics. But as Rev. Roland D. Sawyer proved, a short, concise, accurate history of your family, sprinkled with tragic or humorous anecdotes, can make fascinating reading. Our ancestors, with their love for their families, constantly sacrificing, giving, providing for their loved ones, is a heart-warming, truthful story. The Sawyer family of New Hampshire, who were never very far from the evergreen forests and winding Merrimack River, have thousands of descendants throughout America today. We seek to learn more about these brave pioneers, whose sacrifice, toil, care, and prayers have made our lives what they are today.

Glassboro, NJ
March 25, 1995

COLLECTED WRITINGS ON THE SAWYER FAMILY

by Roland Douglas Sawyer 1874-1969

Betfield Sawyer of Hill

Betfield Sawyer was a descendant of William Sawyer of Newbury, Mass., one of the 67 original settlers of that town. William Sawyer settled in the Upper Woods, now West Newbury. He arrived there in 1644, having been in Salem in 1642 and Rowley in 1643. He had 12 children, some of whom are buried in the Sawyer Hill cemetery, now the Moses estate.

The youngest son, Stephen, became a Quaker; he lived in the West parish in the Turkey Hill district, and married Ann Bittsfield-Titcomb, from whom the later "given-name" found in the family, and variously spelled, Beetfield, Betfield, Bitfield, etc. Stephen gave land for the Quaker meeting house, which was taken down in 1920. A grandson of Stephen by name of Bitfield, married Sarah Colby, a daughter of Nathaniel Colby in Newton, N.H., and thus were linked together two old-time pioneer families, for Sarah Colby was a great-granddaughter of Anthony Colby, who in 1655 bought from Goodman Macy, the Macy-Colby house in Amesbury, from which Macy had been driven in 1654 because of his harboring a Quaker, an event immortalized in Wittier's poem, "The Exiles."

Thus back of Betfield Sawyer lay four generations of men accustomed to wrestle with the harsh nature of New England for a living. He and the generations of men and women that settled upper New Hampshire were the survival of the fit - weaklings died off, only those able to withstand hardship lived - and of such were the hardy men and women who left the coast and located in the town of Hill and other like towns.

The study of ancestry is not a mere fad, it is a labor of love and gratitude. How much we owe those rugged men and women, and how little we know about them. Only to a few who carefully gather up the few facts that can be obtained, do their names mean more than the names of their patriarchs in the chronology in the early chapters in Genesis, "they were born, married, begat children, died." We have been in America only ten generations at the most, and yet already we forget the brave men and women, who by their struggles and sacrifices, made America possible. It is therefore not alone a matter of filial respect, but of common gratitude and decency, that we recover, so far as we can, the story of our ancestry. And of this rest assured, that once well started, the study of family history no longer remains a dry subject; but has sufficient of scientific research to hold one's interest. And as one studies the life of his forebears, and sees how their influence comes down to himself, the study of family history can grow into a thrilling pursuit.

Peace between French and English was made in 1763, and upper New Hampshire was opened to settlers. In 1765 we find three white men on the Bristol side of Hill; Capt. Cutting Favor, Carr Huse, and John Tolford, Jr. They returned south, but in 1767 Favor and Huse made permanent settlement. By 1773 there were 37 male land-owners, a grist-mill, and a saw-mill in the settlement. In 1776, they petitioned for incorporation, and in 1778 became a town under the name of New Chester. New Chester was one of the mother towns; Bristol, Bridgewater, and parts of Wilmot and Danbury came from the old town. In 1819 the town was renamed after Gov. Isaac Hill. Thus the town was in its prosperity when Betfield Sawyer was the village shoe-maker, and the names in the old account book, are the daughter-towns as well. They were the men who felled the trees, burned their trunks, planted rye, raised turnips, and reared a civilization in the wilderness. Betfield Sawyer was born in Newton, N.H., March 25, 1774. June 17, 1793, he married Hannah Thompson, in that town. Hannah Thompson was from Kingston, where her family were neighbors with the family of Ebenezer Webster, the ancestor of Daniel

Webster.

[There are many references in Roland D Sawyer's writing such as the one above to a family connection between Sawyers and the family of the statesman Daniel Webster b. 1782. Ebenezer Webster b. 1667, son of Thomas, settled in Kingston in 1700, and had nine children all born there. Ebenezer (1st) died there in 1736, so undoubtedly some of his descendants were still there 50 years later when Hannah Thompson was born in 1776. However, probably not the line of Daniel Webster. RDS was a knowledgeable genealogist, and thus he probably knew the exact Daniel Webster connection. However, admiring Daniel as he did, he seems to have liked to "obscure" the exact details. He did this to the extent that some of his children were convinced Daniel Webster was a direct ancestor of the Sawyers. But this was not so. The facts are that the Ebenezer (1st) above of Kingston had a daughter Hannah Webster, born 1721 in Kingston, who married Samuel Scribner and became Juanna Scribner Sawyer's grandmother. The same Ebenezer (1st) had a son Ebenezer (2nd) b. 1714 who was Hannah's brother, and he in turn also had a son Ebenezer (3rd) b. 1739. This last Ebenezer (3rd) was known as Captain Ebenezer Webster, and he was a first cousin of Juanna's father, Ebenezer Scribner. It was this same Capt. Ebenezer Webster who married (second) Abigail Eastman and became the father of Daniel Webster and 9 others. Thus Juanna Scribner Sawyer was a second cousin of Daniel Webster. To belabor the point, as RDS does a little, that Betfield's wife was from Kingston where the Webster ancestors settled three quarters of a Century earlier, and that Betfield himself came from Newton, which was only a few miles from Kingston, and that some of them eventually ended up being neighbors 100 years later, and fifty miles or so to the North is mostly Monday-Morning-Quarter-backing. It is true, however, to say that Daniel Webster was born and raised in Salisbury only about six miles, according to RDS, from where his second cousin Juanna Sawyer settled when Daniel was about 15. J.N.]

On May 24, 1792, Betfield's grandfather, (Nathaniel Colby) had deeded to him, the Colby home in the Carter Village, and to that home the groom, aged 19 years, took his bride. There a year later was born their first son, David Colby Sawyer, and later another son Thomas, and two girls, Polly and Hannah, the former of whom died when a few months of age. Betfield Sawyer sold his Newton home to Benjamin Hoyt in December 1799 for $350. [elsewhere, see below, RDS states the proceeds from this sale were $270. JN] , and with his worldly effects loaded on an ox-sled, the little family moved up to Hill, or New Chester as it was then called.

On the back of the ox-sled Betfield had built a wicky-up to shelter his family during the journey. Little David, five years of age, spurned the wicky-up. He insisted in riding outside with his father. There was only one incident which occurred on the way. Little five-year-old David disappeared. His father thought he had gone into the wicky-up, but when he stopped the oxen for a breathing spell, he found this was not so. Little David was not there. Telling his wife, Betfield started back on foot to find David. In telling the incident a great many times in later years, he said he must have gone back at least four miles before he spied "the little shaver" stubbing along in the ox track, as bravely and unconcerned as though it were a common occurrence. He declared he was not tired, and walked on his own feet to join the sled. [This incident is sometimes ascribed to Thomas in stead of David, so I have gone to some trouble to check it, and RDS definitely tells it of David. JN]

Family tradition says Betfield Sawyer moved to Hill in 1797; though the date of the sale of his house at Newton would indicate 1799. At any rate, it was in the middle of a New Hampshire winter that the young father and mother and their two boys, (and perhaps infant girl), climbed over Tucker Mountain to rear their temporary log-cabin for the winter. That first home was well up the side of Ragged mountain, but when spring came the pioneer came back a little and built his permanent home on the site, where now [in 1930?] is but a cellar-hole and a few rotting beams.

Before me as I write is the account book of Betfield Sawyer, New Chester, 1815. On the index pages are the names of the 85 men and women, with whom he, as the town shoe-maker, carried on his accounts. Among the names are Webster, Stevens, Bailey, Sargent, Forbes, Thompson, Sanborn, Wells, Searl,

Mann, Quimby, Ray, Rowell, Ladd, Joslyn, Colby, Dearborn, Norris, Babcock, Hoyt, Lovering, Hunkings, Weare, Eastman, Wadleigh, Smith, Dow, White, Davis, Huntoon, Blanchard, Rand, Tyler, etc. All are the Anglo-Saxon names of that sturdy band of pioneers who went up into New Hampshire and planted there the civilization that became the greatness of America. Among those who came out the six miles to have shoes and boots made and mended was the family of Daniel Webster, and they paid part in cash and part in the product of their farm; also the Scribners, from whom came the founder of the Scribner's magazine. There are four "captains," several "lieutenants" among the men. As one reads the pages of this book, his heart grows that it is the account of one of his forebears - here indeed we find that "Rugged peasantry, a country's pride - which once destroyed, can never be supplied."

Betfield Sawyer had three boys. David, Luther, and Thomas, and as they grew, the family income was added to by their labor, and we find noted where one or other of them labored from dawn till dark with the yoke of oxen, and received one dollar. Fifty cents was the pay for the day's labor at wood-chopping, hoeing, planting, etc. Pay for daily labor was regulated by a town vote. From breakfast to dark it was 50 cents a day for a yoke of oxen, and the same for a man.

[Betfield's account book provides us interesting insight into the economy of the time.] If Betfield sent out David and Thomas each with a yoke of oxen he got a return of $2.00; and if one had took two yoke he received $2.50; and if he made a pair of shoes besides his other work, he got 50 or 75 cents more. Betfield sold Major Burley Smith a turkey for 50 cents; 100 bricks for 40 cents; charged Smith 35 cents for taking his horse to drive to Grafton and back - total $1.25. Smith squared the account by one half bushel of wheat on April 26, 1814, for $1.25.

Lieut. Enoch Merrill sold Betfield a tanned hide for his shoemaking, $2.20; a sheep skin for 25 cents; a side of upper leather, tanned, for $4.00. Betfield paid by hauling him a load of hay, 1200 lbs. at 50 cents per hundred and 40 cents for the hauling with his oxen.. The prices Betfield got for his shoes is interesting, they run as follows: small shoes for boys, 34 cents; heavy shoes for women, 50 cents; man's calf skin shoes 67 cents; man's cowhide boots, $1.50. Repairing shoes was generally 17 cents (a shilling). He bought untanned hides at 25 cents a pound. Some boots were made for $1.34.

The old form of reckoning money was used for small amounts, "ninepence" was 12 1/2 cents or actually 13 cents; 6 "shillings" were equal to a dollar, or one to 17 cents, and a very frequent sum was two shillings, or 34 cents. When David was 19 and Luther was 14, their father let them out a good deal at 83 cents a day for both. After David was over 20 he got full pay, 50 cents a day. After he was 21 he made the deals himself. Betfield let his horse a great deal, evidently he was a good driving horse. Jonathan Hunkins hired him to take milk to Andover, 14 cents; in return Betfield paid Jonathan 14 cents for his big wagon to go to the mill.

Luther plowed for Moses Colby for two days with two yoke of steers for $2.26. Moses paid back by shoveling dung at 50 cents a day. The big item of exchange was a Spanish milled silver dollar. Betfield went in for some luxuries after 1820. He bought a table and six chairs from James Bailey for $6.25. He paid Captain Phinias Sargent $3.50 for the use of his two seated wagon to take his family to Salisbury Beach; he also paid $2.00 for the use of a chaise to Portsmouth and back. The chaise was a mark of wealth in those days, and it paid a $2.00 excise tax, as an automobile does today. He hired it from Captain Sargent.

Cheese he bought by the whole cheese at 10 cents a pound. Miles Cole was the blacksmith, and accounts with him take the most space in the book. Cole ironed a steer yoke for 33 cents; shod the fore feet of a yoke of oxen for 50 cents. Another blacksmith was Captain Joe Gail; he evidently did finer work. He put a mainspring into a gunlock for 30 cents; sharpened a plow point for 50 cents; made whiffle tree iron for a shilling, etc. The old account book lifts the iron curtain that hides the past, and lets us see life as it was in the country above Concord 150 years ago.

Betfield Sawyer cleared the land, raised his stock, and provided for the four more children born to him

there (Luther, Polly, Calvin, Betsy). New Chester voted in 1797 to pay an able-bodied man 50 cents a day, and 50 cents a day for a yoke of cattle. Only from a few days work for the town and for neighbors did the pioneer at first receive any money; but as the boys grew and were able to do farm-work, more and more he fell back upon the trade of making boots, which he had learned in Newton. The Colby property had brought $270 for the buildings and 22 acres - this was the fortune upon which Sawyer went forth to buy and build anew. What hardihood was in the breasts of that pilgrim couple - building a new home, with nothing but their naked hands and hampered by five little ones, and they under 30 years of age.

Betfield Sawyer was a methodical man, and a good writer, though all the literary remains that come down to us are the family Bible and the account-book before me. Money was a scarce article. Work was paid for in barter, and larger transactions were carried on by means of notes. How little we know about the lives of our ancestors. We may have faint recollections of grandparents and traditions of great-grandparents, but back of that we can only reconstruct their lives by a knowledge of the lives of the people of their day. Those generations that made possible the life of today, seem almost as far away from us as the lives of the Hebrew patriarchs of the Old Testament. They lived, made their sacrifices for us, and died. It would seem that decent gratitude demands that we save their memories whenever and wherever we can; town histories and family records are a duty; we should recover all we can of the lives of our forbears.

Betfield Sawyer like the rest of the pioneers, swung the ax in the lonesome forests; his oxen snaked the great trunks into a pile and they were burned; then on the virgin soil, refreshed by ashes, the pilgrim planted his rye and turnips, his major crops. It was a hard and simple life, but a wholesome life, for out of it came America.

Betfield Sawyer died September 10, 1835, aged 61 years, 5 months, 16 days. His wife Hannah died August 25, 1847, aged 71 years. Their bodies were laid side by side in the little family cemetery, where I copied the records in 1909, but which last summer I could not find among the pines in the brief time at my disposal.

Of the eight children of Betfield Sawyer, four died in childhood, and four lived to maturity in the town of Hill. One, Polly, died in infancy, Betsy died at three, Hannah at four, and Calvin lived to six according to one record, to eight according to another. The four little graves beneath the pines tell the story of the tragedy of the large family and hard conditions of living in early New England. Birth control would have been a blessing to the women of colonial New England.

David Colby Sawyer, oldest of the children who grew to maturity, was born in Newton, in 1794. He was happily married to Mary E. _____, until scarlet fever took away their two children; little Mary dying Dec. 30, 1832; and little Luther on Jan. 5, 1833. The former was three years and seven months of age; the latter one year and two months. David Sawyer was a large man, clean shaven, and of intellectual appearance; though uneducated beyond an ordinary schooling of his day, he was a man of considerable thoughtfulness. Following the tragic death of his children, he refused to longer cohabit with his wife, saying (much after the teaching of Tolstoy seventy years later) "what is the use to bring children into the world to suffer and die." He and his wife finally separated and David lived alone at a place called Poverty Pond, where he ran a saw-mill. He later lived near Hill village. In the eighteen fifties David Sawyer became sort of a Universalist preacher, and the two of his sermons which came down to me, show good reasoning, and a quite good literary style. He died in Manchester at the home of his nephew, Weare Sawyer. The crude verses on the old gravestones were also his work.

All three of the sons of Betfield were very robust and strong men. David being tall and large, Thomas and Luther thick-set with strong shoulders. As a lad, Luther was the stronger of the two, and Thomas used to say if he had not been injured, he would have been the strongest man in the state. Luther Sawyer, while mowing in a hot meadow with a gang of men, joined in a race to a certain fallen tree; he was the first to reach it; springing upon it and calling Come on boys, he jumped down to the other side; something gave way - he was taken home and put to bed. The doctors said the caul of the abdomen had become so

heated that it gave way. At any rate he was ever after a semi-invalid, lying most of the time on the bed. There he whittled many ingenious things, and made a living by trading cattle, buying and selling, sometimes from description, at other times hitching himself to the window to look upon the cattle. He died at the age of 55, and is buried in the Sawyer graveyard in Hill.

Mary Sawyer married Daniel Loverin, and lived to the age of 48, and is also buried in the Sawyer cemetery at the old homestead.

Thomas Sawyer married Juanna Scribner, and moved about a half a mile from the Betfield place and enlarged a house, where he lived, and where were reared his eleven children by birth, and one other adopted. At one time Thomas Sawyer had the largest barn in Hill. It was burned by lightening and all in it save the oxen in the lot and the sheep and cows in the pasture burned. New lumber was cut, neighbors came from miles around and hewed and helped to build a new barn. Such a life in those days. The resources of Thomas Sawyer, in his ingenuity to conquer vicious horses, refractory oxen, get out of dilemmas, amaze me as I read them from my notes. He died in 1862. His wife Juanna lived till 1875, spending her last years in the home of her youngest son Orrin in Manchester. When Thomas and Juanna lived in Hill their home was a spot where the village prayer meetings were held, and the late Rev. Josiah P. Watson, D.D., told me what a godly women was Mrs. Sawyer, and of how he got his start in life at those meetings.

The following is an excerpt from a letter to me dated 1906 from the same Josiah P. Watson, who was then editor of the Sunday School Literature for the "Christian" denomination, and which pays a fine tribute to Mrs. Sawyer, and also gives us an insight into the life of Hill in 1855.

"While never a pastor of Hill, I began my ministry there, preaching my first sermon at the Sawyer school-house, and I had a fine revival there. The occasion of it all was as follows: In June 1855 Mrs. Sawyer attended a prayer meeting at the house of Elder Jared Green in East Andover, and at the close of the meeting she said to Elder Green, "come up to our school-house and hold a meeting some Sunday." Then turning to me, she said, "When Brother Green comes you come with him." At that moment a voice seemed to come to me, from the south west corner of the ceiling, saying "Go thou." Going home I said to the Lord, "If this voice be in reality a call to preach, give me another sign." After retiring and still praying, there seemed to flash upon the wall of the dark room the words, "Go thou and thou shalt see seven souls converted immediately." The next Sabbath morning I drove over Tucker mountain to Mrs. Sawyer's house and said to her, "There will be preaching at your school-house next Sunday morning and afternoon." "Who will be the preacher?" asked Mrs. Sawyer. "The Lord will send the preacher," I replied. Next Sunday, July 1, 1855, two days after I was 17 years of age at 10:30 I preached at the school-house, went home with Mrs. Sawyer for dinner, and preached again at 1 p.m., the old Yankee custom.

A few weeks later, in September, I held prayer meetings in the home of Mrs. Sawyer, and seven young ladies arose for prayers. The meeting was dismissed, all had gone. I stepped to the well curb, and there the seven young ladies stood at the curb. I said, "If you wish more prayer come back into the house." All did so, and in the parlor we held a prayer service, following which each young lady arose and said, "Jesus has forgiven me." Thus I had my seven promised souls. I mention the incident that it may give some insight into the character of Mrs. Sawyer, one of the most sainted old ladies I have ever known. Through her, I have ever felt the Lord extended his call to me. I have her picture and a letter she wrote to me, in which she called me "her son in the faith." I feel myself indeed to be her son; she was a mother to me indeed, and when I reach heaven I shall search very early for Mrs. Sawyer."

MAP OF WESTERLY REGIONS OF HILL (NEW CHESTER), NEW HAMPSHIRE CIRCA 1860

Prepared by Calvin & Mary Lou Winroth, Acton, MA., October 1991

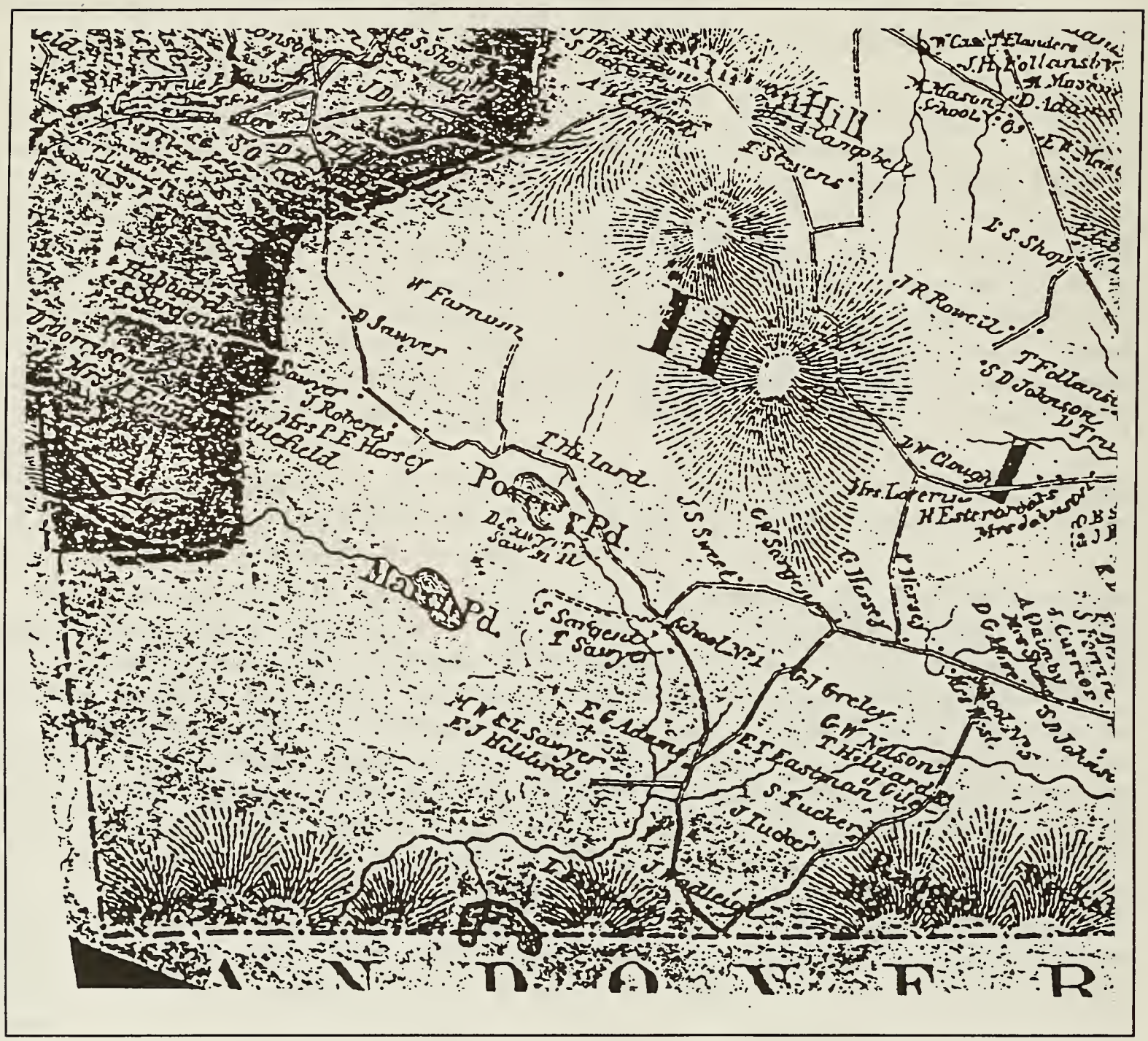

Notice the following properties in the general vacinity of Poverty Pond.

1. **David Sawyer's land above Poverty Pond.**
2. **Unreadable Sawyer's land just below David Sawyer's land.**
3. **Littlefield [Jeremiah] land in Danbury just below Unreadable Sawyer.**
4. **David Sawyer's Saw Mill just below Poverty Pond.**
5. **Thomas Sawyer's land below Saw Mill.**
6. **Mesheck Weare [Father was Thomas] and Uncle Luther Sawyer's land below Thomas' land.**

Thomas Sawyer of Hill

"Calvin, Betfield, Weare, Warren,
Luther, Clement, Harvey, Orrin,
Betsy, Jane, and Mary Ann -
The old woman, the old man."

So runs the family verse, which gives in the order of their birth, the children of Thomas Sawyer and Juanna Scribner. [Actually it only gives the order of the males correctly, while ignoring the females. The female order is incorrect, since Mary Ann was born before Betsy and Jane. Mary Ann was born after Betfield, while Betsy came after Warren, and then Jane came after Betsy, and then Luther and so on. JN]

Thomas Sawyer was a very powerful man. Being at the grist mill one day, another bet him a silver dollar that he could not pick up a 400 lb. bag of salt, carry it across the mill, and not set it down. He took the wager, carried the salt the distance, then hung it in the fork of two beams, so not to lose the wager by "setting it down."

Shortly after turning 21 Thomas married, and moved about half mile away from his father, where he bought from a man by name of Small a story and a half house, 2 rooms below and a big room above. He enlarged by one joint the little old house built identically like the Daniel Webster birthplace. The name of the locality was "Tioga Hill" because there lived an old Revolutionary soldier who was with Gen. Sullivan's army of 3000 men who in the summer and fall of 1779 marched into New York state, joined with Gen. James Clinton, and their united army of 5000 invaded the land of the New York Indians who were allies of the English. One of the spots they captured was a "Tioga Hill" on the banks of the Tioga River in the heart of the Indian country, and 120 miles from the nearest white settlement.

Whether this Revolutionary soldier was the Small who built the house that Thomas bought, or another near it, I am not sure. Anyhow he was buried in the Sawyer family graveyard, and only a plain field stone marked his grave, pointed out to me in 1909 by Uncle Clem. 100 yards from the Thomas Sawyer home was the little red school house where the Sawyer boys went to school, and where religious meetings were held from time to time. There on Tioga Hill Thomas and his hard working wife and children found their living, not only for the eleven children of their own, but they adopted a little girl (Viola Eastman) to make the even dozen. Betsy died at the age of 16 and is buried in East Andover; Betfield was drowned in Smith's River, Danbury, at the age of 17, where he was alone in swimming. The other ten grew to maturity, and one Clement Sawyer of Goffstown still lives; a hale, hearty old gentleman of 85.

Thomas Sawyer's only neighbors, as I recall it, were the Hilliard family and the old Revolutionary soldier. The Hilliards had Indian blood in their veins. One of the "Hilliard boys" lived in my day, and acted as my guide trying to find the old place. He had a trait that amazed me - he walked ahead, pigeon-toed, and all the time, or most of it, his head was turned way 'round and he was looking at me and talking with me. I have always wondered if that was an Indian trait. He had coal black hair and beard and Indian eyes. My last visit to the old place was in 1921. I picked up some latches from the doors of the Betfield house, and some from the Thomas house, and some wooden latches of the barn and shed and hog pen, and brought them with me - these with the picture taken of the Thomas house, are all that survives of that house where a family of twelve children and two parents got their living, and sometimes took in a grandchild.

Calvin Sawyer, born 1819, moved down to Haverhill, Mass. to work; he married Azubah Currier and located in Plaistow; he later married Mehitable Eaton of Plaistow and moved to Kensington, N.H.., where he died. He has living three children, seven grandchildren, eleven great-grandchildren.

Weare Sawyer went down to the Massachusetts line for employment, there he married, lived, and died. His children, Mary, Maud, Will, and Arthur all live, and there are also grandchildren.

Warren (Thomas) married Lucy P. Sleeper in Hill; he married also a second time. Three children are living; Charles Sawyer of Washington, D.C., Belle Sawyer Paige of Orange, N.J., Thomas Sawyer of Goffstown. There are also grandchildren.

Isabellé Jane married James Parker of East Andover; of their children, three are living: Clarence Parker of Waltham, Mass., Ferdinand Parker of Boston, Mrs. Rank Meserve of Somerville, Mass., and Mrs. Fred Bryant, Manchester.

Luther Sawyer, born 1834, married Susan A. Littlefield of Danbury. For many years he had charge of a section on the Boston and Maine R.R., and lived at Andover. He died July 4, 1899; his wife died in 1886. Of their children, the eldest Bessie Ellen died in 1892; Orrin L. in 1908. Those living are Lewis E. Sawyer, Fairview, Okla., Rev. Harvey C. Sawyer, Moultonboro; Mrs. George E. Eastman, East Andover, Luther J. Sawyer, Walpole, Mass., and Mrs. William B. Irwin, Worcester, Mass. There are also grandchildren and great-grandchildren.

Clement married Fannie Roberts and both he and Mrs. Sawyer are still living in Goffstown.

Harvey married in Manchester, where for years he carried on a grocery business; both he and his wife are dead and they left no issue.

Orrin also married in Manchester, and while he is dead, his widow and Mrs. Horace Prescott of Manchester, Mrs. William Woodman of Cuba, and Mrs. Sidney Gibson of Alberta, his children survive; there are also grandchildren.

Thus a goodly group of the living could go back to the ruins of that little house on Tioga Hill, and there pay just tribute to the heroic man and woman, who on the side of Ragged Mountain, found a sufficient living to rear twelve children, and send them forth, equipped to wrestle with life. Verily our ancestors in upper New Hampshire were the stuff of which heroes and heroines were made.

Trip to the "North Country" [about 1918] - Visit to Webster's Birthplace

It had been my desire for several summers to camp for a night in Hill, and to see the sun set and rise on the old Sawyer homestead on Ragged Mountain. So when my friend from Boston visited last summer, and wanted to see new London, we hastily made plans for a day, and Monday morning we started out. Myself, wife, little girl Ramona, my brother and my friend, made the party; packed into the Mayflower (made by Henry Ford), we rambled along the way, where 125 years before my ancestor, his wife and two little boys, crawled through almost trackless wilderness with oxen and sled; a pair of venturesome settlers who joined with those hardy people who settled upper new Hampshire. Betfield Sawyer's home was only seven miles beyond that of Captain Webster, and as they were neighbors and [had] married into the same families [see earlier note on Webster connection - J.N.], I had great interest to stop and see the place where the greatest son of the Granite State was born.

It was about three in the afternoon when we halted the Ford beneath the great elm that Captain Webster planted in 1768. When Captain Webster built his log-cabin in the wilderness, no smoke from white man "curled over the frozen hills between it and Canada." But before Daniel was born, the Captain had built the one story frame house which still stands. In that little structure on January 18, 1782, Daniel first opened his wonderful eyes upon the world. When Daniel was but three years of age his father moved to the larger Webster home in the "lower village." This later home was the scene of Webster's early recollections, and he tells us how he and Ezekial lay beneath the roof and heard the rain patter, and listened each morning for the crowing of the neighbor's roosters. And there as a boy he learned to read to teamsters who put up at the nearby tavern, and committed to memory the constitution of the United States. When Daniel was 18 years of age his father again moved, this time to the Elms farm. This third home of the Websters in Franklin was dearly loved by Daniel, and of it he once wrote: "This is the most

beautiful spot on Earth." Here lived the youth and young man with his ambitions; here are scenes where he rehearsed his Fourth of July address to be given in Salisbury. This last of the Webster homes is now an Orphan's Home; the second place was torn down; so the only distinctive mecca to which admirers of Webster may travel is the birth-place. And what a shrine it is. To one whose ancestors like my own, had lived in one of these same one-story, two-roomed homes, deep emotions swell within the heart as one stands within the rooms. Over this doorstep the child Webster crawled - and here sat in June, 1851, a man near seventy, and with swelling heart and choking throat, pointed out to his friend the spots where his father, mother, brother - all gone beyond - had worked and loved.

Inside one breathes the air of colonial courage. Here are a few of the tools and utensils of Capt. and Mrs. Webster, of whom Daniel said, "They shrank from no danger, toil or sacrifice, that they might raise their children." Reverently we touched the simple things of that early humble home, put the little girl into the cradle in which Daniel was rocked, went into the cellar, out into the shed, paused by the old well - and as I stepped into the Ford and looked over house and spot, I bared my head and repeated the eloquent words of my friend, the Honorable Samuel McCall, "This is indeed a memorial shrine - where patriotic Americans and lovers of liberty from all lands can gain inspiration for the duties of citizenship and renew loyal devotion to the fundamental principles of a government that typifies what the great Lincoln declared to be, a government of the people, for the people, and by the people."

The birthplace of other great men have been preserved, but America has no other place like the birthplace of Webster - where still on its original site, surrounded by the rugged, untouched natural scenery, we stand in the midst of simplicity and humbleness, made grand and glorious because of him who was born there. Webster called it "Our primitive family abode, to which I make my annual visit, and carry my children, that they may be taught the hardships endured by the generations gone before." Would it not be well for more of us to take our children there for the same purpose?

Trip to the "North Country" - A Night on Ragged Mountain

It was about five when we reached East Andover village, and the kind people at the store advised us that the road over Tucker Mountain was very bad, impassable for an auto. But we had come too far to be daunted, and then again we have great faith in a Ford, and though it took every ounce of juice we could give her, and all waled save me, she went up nobly over the steeps, over Tucker Mountain to the base of old Ragged.

On reaching the sites of those two homesteads we browsed about, picked berries, and as night came on, we kindled a roaring fire before the old house, ate our lunch, and danced around the embers to initiate our friend into the Sawyer clan. Having lived her life in Boston, she had never seen anything quite so wild and primitive as were the overgrown roads and yards and doorsteps. One room was cleared away, a bed of fragrant pine and birch boughs was made, and though it was near twelve ere we slept, we were out in the morning to see the sun-rise, as did our ancestors so long before. We washed in the brook, listened to the birds, smelled the ineffable smell of the heavily dewed woodland and berry bushes, and then got aboard and rambled down to East Andover village to break our fast with our kinsman and to return the axe borrowed the night before.

If I thought of McCall's words as I left the Webster place, I thought of words of Webster, as I left the Sawyer place - those words of tribute to his ancestors, when he said in his Saratoga address in 1840 - "In upper New Hampshire the remains of my ancestor's primitive home still remain. I weep to think that none of those who inhabited it are still alive, and if ever I am ashamed of it, or if ever I fail in affectionate veneration for him who reared and defended it against violence and destruction, and they who beneath its roof cherished every domestic virtue, shrunk from no danger, toil or sacrifice that they might serve their y and raise their children to a condition better than their own, may my name and the name of my posterity

be blotted forever from the memory of mankind."

Economic conditions have depleted the old landscape of Hill. One-time well trodden roads are now overgrown; a few scattered stones tell of former location of homes, school-houses, etc., and yet every landmark could tell a story of heroism and sacrifice; of love and loyalty; from which we sprung, and without which we would not be.

East Andover's Little Red School-house

As we rumbled down the hill into East Andover, we halted for a half hour at the most priceless possession of that beautiful little town - its "Little Red School-House." Here it stood, one of the few left of those early buildings that displaced the wandering school teacher who taught in homes of the settlers. The pioneer among the splendid educational institutions that New Hampshire has built. Such an institution as Dartmouth is but the great, grandchild of this humble building. It's well preserved - and as I sat in seats where my ancestors learned the three "R's" a century back, again I took off my hat in reverence.

We stopped at beautiful New London, swam in Lake Sunapee, ate lunch beneath the birches on its shores, and when we got down to Manchester we found we had been having the two hottest days for several summers; but we had never dreamed it - the cool air of the mountains, the breezes of constant motoring, the delights of the trip, these had left us in blissful ignorance of the tricks being played with the thermometer.

What a fine state is New Hampshire! There is no other like it in the Union. What heroes and heroines reclaimed the wilderness for their posterity. Daniel Webster makes us think of the ancient Greek in the glorious days of Athens, and the settlers who located around Ragged Mountain are of the stuff of the earlier Greeks of whom Homer sings. The Webster country is not only a delight in its cool, health-giving airs; it is also an inspiration; and one who visits it, will be refreshed - body and soul.

East Andover Memories of 78 Years Ago

By Stephen Calvin Sawyer, Roland D. Sawyer's father. Written August 15, 1932

Seventy-eight years ago I lived a year in East Andover, N.H., with my aunt Jane Parker and her husband, Jim Parker. Their home was at the head of the pond, a little way from the depot. Some of the clear recollections in my mind are, a near drowning one day when I went to the pond with Grandfather Thomas Sawyer of Hill, and slipped down the bank while swimming. Another is of stealing the Durgin boys' boat and tying it up our side of the pond. Another is being spattered with steam from the engines as the engineer shot it at some of us kids. But the best of my memories are of going down on the Blackwater River and seeing the Indians who came there yearly to make baskets and camp out. The little Indians of a year or two old could swim, as their parents threw them into the water. The old chief would draw a circle about him as far as he could reach with his long arrow and then bet a half dollar that he could shoot the arrow up so straight it would come down within the circle. He was many times taken up, but as I recall it he always won.

Two winters before that I stayed with my grandparents in Hill, and recall the jolly parties of sleigh rides and the religious meetings in the old school house a hundred yards away. Grandsir and Grandma would sit in the old settle before the fireplace and chat with the social neighbors who came in, and I would sit down before the blazing fireplace. Both their house and the old Betfield Sawyer house have fallen down several hundred years ago. Last year Uncle Clem died at 92 years of age, and I at 87 am the only member of my

family who can recall these things. I wonder if there are others in Hill or East Andover who recall the visits of the Indians on the Blackwater River and the old chief who won the dollars? John Hilliard of Tioga Hill went out on this river in his canoe one night and shot about 40 musk rats.

Ancestry of Thomas & Juanna Sawyer

31 Jul 1995

Thomas Sawyer
Born 24-Jan-1796
Newton, Rockingham, NH
Died 11-Jan-1862
Hill, Merrimack, NH
Spouse: Juanna Scribner

Betfield Sawyer
Born 25-Mar-1774
Newton, Rockingham, NH
Marr 22-Jun-1793
Kingston, Rockingham, NH
Died 10-Sep-1835
Hill, Merrimack, NH

Bitfield Sawyer
Born 20-Feb-1737
Newbury, Essex, MA
Marr 1773
Newton, Rockingham, NH
Died 21-Sep-1833
Newbury, Essex, MA

Stephen Sawyer
Born 1692
Newbury, Essex, MA
Marr 16-Feb-1719
Newbury, Essex, MA
Died 5-Jan-1765
Newbury, Essex, MA

Stephen Sawyer
Born 25-Apr-1663
Marr 10-Mar-1686
Died 8-Jun-1753

Ann Titcomb
Born 7-Jul-1666
Died 1-Oct-1750

Sarah Rowell
Born 7-Aug-1697
Amesbury, Essex, MA
Died
Newbury, Essex, MA

Jacob Rowell
Born 19-Jan-1671
Marr 1-Dec-1693

Hannah Bernard
Born 15-Apr-1671
Died aft 1720

Sarah Colby
Born 16-Feb-1748
Carter Village, Newton NH

Nathaniel Colby
Born 10-Jun-1716
Amesbury, Essex, MA
Marr 6-Jul-1738
Died
Newton, Rockingham, NH

Thomas Colby
Born 1-Jul-1675
Died 4-Jun-1741

Frances Unknown
Born abt 1678

Elizabeth Clough
Born 3-Nov-1719
Amesbury, Essex, MA
Died 26-Aug-1771
Newton, Rockingham, NH

Ens David Clough
Born 17-May-1696
Marr 25-Nov-1718
Died 8-May-1757

Elizabeth Blaisdell
Born 24-Nov-1695

Hannah Thompson
Born 6-Oct-1776
Kingston, Rockingham, NH
Died 25-Aug-1847
Hill, Merrimack, NH

Thomas Thompson
Born abt 1742
Kingston, Rockingham, NH
Marr 1776
Died Mar 1833
Hill, Merrimack, NH

Samuel Thompson
Born abt 1703
Salisbury, Essex, MA
Marr 7 Sep 1727
Newbury, Essex, MA

John Thompson
Born 1666
Marr 26 Jan 1637
Died 30 Jul 1717

Elizabeth Brewer
Born 5 Mar 1671
Died 25 Dec 1706

Mary Bartlett
Born 18 Aug 1706
Amesbury, Essex, MA

John Bartlett
Born 24 Jan 1683
Marr 25 Nov 1702
Died 16 Oct 1752

Prudence Merrill
Born 1 Oct 1683
Died 5 May 1718

Judith Blaisdell
Born 21-Nov-1749
Kingston, Rockingham, NH
Died Dec 1816
Hill, Merrimack, NH

Ralph Blaisdell
Born 1718
Kingston, Rockingham, NH
Marr 18-Oct-1748
Died 1805
Kingston, Rockingham, NH

Ralph Blaisdell
Born 21-Apr-1692
Marr 1709

Mary Davis
Born abt 1688

Miriam Rowell
Born abt 1727
Kingston, Rockingham, NH
Died
Kingston, Rockingham, NH

Daniel Rowell
Born 5-Nov-17–

Anne Currier
Born 3-Mar-1708

Juanna Scribner
Born 5-Aug-1800
Died 11-Feb-1875
Manchester, Hillsboro, NH
Spouse: Thomas Sawyer

Ebenezer Scribner
Born 28-Mar-1755
Salisbury, Merrimack, NH
Marr 9-Sep-1784
Andover, Merrimack, NH
Died 14-Apr-1821

Samuel Scribner
Born 29-Apr-1716
Andover, Merrimack, NH
Marr 4-Nov-1740
Kingston, Rockingham, NH
Died 5-Feb-1794
Andover, Merrimack, NH

Thomas Scribner
Born 1646
Marr 4-Feb-1707
Kingston, Rockingham, NH
Died 1717

John Scribner
Died 2-Oct-1675

Mary Unknown
Died 1678

Hannah Welch
Born 1680
Ipswich MA

Philip Welch
Marr 20-Feb-1666

Hannah Hagget

Hannah Webster
Born 1721
Died 17-Sep-1807

Ebenezer Webster
Born 1 Aug 1667
Hampton, Rockingham NH
Marr 25 Jul 1709
Died 1 Feb 1736
Kingston, Rockingham, NH

Thomas Webster
Born 20 Nov 1631
Marr 2 Nov 1657
Died 5 Jan 1715

Sarah Brewer

Hannah Judkins
Born 13-Nov-1686
Boston, Suffolk, MA

Joel Judkins
Born 30-Sep-1643
Marr 25-Jun-1674
Died aft 1714

Mary Bean
Born 18-Jun-1655

Mehitable Tucker
Born 6-May-1756
Salisbury, Merrimack, NH

Ezra Tucker Jr
Born 27 Nov 1727
Salisbury, Merrimack, NH
Died 22 Oct 1807
Henniker NH

Ezra Tucker Sr
Born 17 Mai 1706
Salisbury, Merrimack, NH
Marr 24 Jan 1727
Amesbury, Essex, MA
Died
Amesbury, Essex, MA

Benoni Tucker
Born 14 Oct 1661
Marr Jun 1686
Died bef 1734

Unknown Nichols

Beersheba Sargent
Born
Amesbury, Essex, MA
Died
Amesbury, Essex, MA

Charles Sargent

Unknown

Lydia Unknown
Died bef 1758

31 Jul 1995

Bitfield Sawyer
Born 20-Feb-1737
Newbury, Essex, MA
Marr 1773
Newton, Rockingham, NH
Died 21-Sep-1833
Newbury, Essex, MA
Spouse: Sarah Colby

Stephen Sawyer
Born 1692
Newbury, Essex, MA
Marr 16-Feb-1719
Newbury, Essex, MA
Died 5-Jan-1765
Newbury, Essex, MA

Sarah Rowell
Born 7-Aug-1697
Amesbury, Essex, MA
Died
Newbury, Essex, MA

Stephen Sawyer
Born 25-Apr-1663
Newbury, Essex, MA
Marr 10-Mar-1686
Newbury, Essex, MA
Died 8-Jun-1753
Newbury, Essex, MA

Ann Titcomb
Born 7-Jul-1666
Newbury, Essex, MA
Died 1-Oct-1750
Newbury, Essex, MA

Jacob Rowell
Born 19-Jan-1671
Amesbury, Essex, MA
Marr 1-Dec-1693
Died
Amesbury, Essex, MA

Hannah Bernard
Born 15-Apr-1671
MA
Died aft 1720
Amesbury, Essex, MA

William Sawyer
Born 1613
England
Marr 1644
Died abt 1702
Newbury, Essex, MA

Ruth Bitfield

William Titcomb
Born
England
Marr 3-Mar-1653
Died 24-Sep-1676
Newbury, Essex, MA

Elizabeth Bittsfield

Phillip Rowell
Born 8-Mar-1647
Amesbury, Essex, MA
Marr 5-Jan-1670
Died 7-Jul-1690
Amesbury, Essex, MA

Sarah Morrill
Born 14-Oct-1650
MA
Died
Amesbury, Essex, MA

Thomas Bernard
Born 1641
MA
Died abt 1715
Amesbury, Essex, MA

Sarah Peasley
Born 20-Sep-1642
MA
Died
MA

John Sawyer
Born 1582

unknown

William Bitfield

Elizabeth Unknown

Samuel Bittsfield
Born 7-Jul-1666
Marr 10-Mar-1687

Unknown Stevens

Valentine Rowell
Born abt 1618
Marr 14-Nov-1643
Died 17-May-1667

Joanna Pinder
Born 1621
Died Oct-1690

Abraham Morrill
Marr 10-Jun-1615
Died 20-Jun-1662

Sarah Clement

Thomas Bernard
Born abt 1612
Died abt 1677

Helen or Eleanr Unknown
Died abt 1677

Joseph Peasley

Unknown

31 Jul 1995

Sarah Colby
Born 16-Feb-1748
Carter Village, Newton NH
Spouse: Bitfield Sawyer

Nathaniel Colby
Born 10-Jun-1716
Amesbury, Essex, MA
Marr 6-Jul-1738
Died
Newton, Rockingham, NH

Elizabeth Clough
Born 3-Nov-1719
Amesbury, Essex, MA
Died 26-Aug-1771
Newton, Rockingham, NH

Thomas Colby
Born 1-Jul-1675
Amesbury, Essex, MA
Died 4-Jun-1741
Amesbury, Essex, MA

Ens David Clough
Born 17-May-1696
MA
Marr 25-Nov-1718
Died 8-May-1757
Amesbury, Essex, MA

Frances Unknown
Born abt 1678
Amesbury, Essex, MA
Died
Amesbury, Essex, MA

Elizabeth Blaisdell
Born 24-Nov-1695
MA
Died
Amesbury, Essex, MA

Thomas Colby
Born 8-Mar-1650
MA
Marr 16-Sep-1674
Died 30-Mar-1691
Amesbury, Essex, MA

Hannah Rowell
Born Jan-1653
Amesbury, Essex, MA
Died 9-Aug-1707
Amesbury, Essex, MA

Samuel Clough
Born 20 Feb 1657
MA
Marr 3-Aug-1679
Died abt 1709
Amesbury, Essex, MA

Elizabeth Brown
Born 6-Aug-1656
MA
Died
Amesbury, Essex, MA

John Blaisdell
Born 1668
MA
Marr 6-Jan-1692
Died May-1733
Amesbury, Essex, MA

Elizabeth Challis
Born
MA
Died
Amesbury, Essex, MA

Anthony Colby
Born 1585
Marr 1632
Died 1-Feb-1661

Susannah Haddon or Sargent
Born 1608
Died 8-Jul-1689

Valentine Rowell
Born abt 1618
Marr 14-Nov-1643
Died 17-May-1667

Joanna Pinder
Born 1621
Died Oct-1690

John Clough
Born abt 1613
Died 26-Jul-1691

Jane Unknown
Died 16-Jan-1679

William Brown
Born abt 1622
Marr 25-Jun-1645
Died 24-Aug-1706

Elizabeth Muford
Died 24-Aug-1706

Henry Blaisdell
Born abt 1632
Died 1703 ?

Mary Haddon
Died 12-Dec-1691

Lt Phillip Challis
Born abt 1617
Marr abt 1652
Died abt 1681

Mary Sargent
Born abt 1652
Died 27 Sep 1716

Thomas Thompson
Born abt 1742
Kingston, Rockingham, NH
Marr 1776
Died Mar 1833
Hill, Merrimack, NH
Spouse: Judith Blaisdell

Mary Bartlett
Born 18 Aug 1706
Amesbury, Essex, MA

Samuel Thompson
Born abt 1703
Salisbury, Essex, MA
Marr 7 Sep 1727
Newbury, Essex, MA

John Thompson
Born 1666
Ipswich, Essex Co, MA
Marr 26 Jan 1687
Salisbury, Essex, MA
Died 30 Jul 1717
Salisbury, Essex, MA

John Bartlett
Born 24 Jan 1683
Newbury, Essex, MA
Marr 25 Nov 1702
Amesbury, Essex, MA
Died 16 Oct 1752
Newbury, Essex, MA

Prudence Merrill
Born 1 Oct 1683
MA
Died 5 May 1718
Amesbury, Essex, MA

Elizabeth Brewer
Born 5 Mar 1671
Haverhill, Essex, MA
Died 25 Dec 1706
Salisbury, Essex, MA

Alexander Thompson
Born abt 1637
Ipswich, Essex Co, MA
Marr 19 Sep 1662
Ipswich, Essex Co, MA
Died Apr 1696
Ipswich, Essex Co, MA

Deliverance Haggett
Born 1643
Ipswich, Essex Co, MA

John Bartlett
Born 22 Jun 1655
Newbury, Essex, MA
Marr 29 Sep 1680
Newbury, Essex, MA
Died 24 May 1736
Newbury, Essex, MA

Mary Rust
Born Jun 1664
Newbury, Essex, MA
Died 6 Apr 1755
Newbury, Essex, MA

Abraham Merrill
Born abt 1637
Newbury, Essex, MA
Marr 18 Jan 1660
Newbury, Essex, MA
Died 28 Nov 1722
Newbury, Essex, MA

Abigail Webster
Born 1641
Ipswich, Essex Co, MA
Died 12 Aug 1712
Newbury, Essex, MA

Peter Brewer
Born abt 1644
of Ipswich, Essex Co, MA
Marr 25 Nov 1669
Haverhill, Essex, MA
Died 20 Oct 1708
Haverhill, Essex, MA

Elizabeth Linfurth
Born 12 Apr 1648
Haverhill, Essex, MA

Simon Haggett
Born abt 1617

unknown

Thomas Linfurth
Born abt 1623

Elizabeth Emerson
Born abt 1627

Richard Bartlett
Born 31 Oct 1621

Abigail Welles
Born abt 1624

Nathaniel Rust
Born 2 Feb 1639

Mary Wardwell
Born 5 Apr 1644

Nathaniel Merrill
Born abt 1601

Susannah Wolterton
Born 1610

John Webster
Born 27 Jan 1605

Mary Shatswell
Born 1606

31 Jul 1995

Ralph Blaisdell
Born 1718
Kingston, Rockingham, NH
Marr 18-Oct-1748
Died 1805
Kingston, Rockingham, NH.

Ralph Blaisdell
Born 21-Apr-1692
Amesbury, Essex, MA
Marr 1709

Ebenezer Blaisdell
Born 1657
Amesbury, Essex, MA
Marr 1680
Died 10-Aug-1710
Amesbury, Essex, MA

Henry Blaisdell
Born abt 1632
Died 1703 ?

Mary Haddon
Died 12-Dec-1691

Sarah Colby
Born 17-Jul-1658
Amesbury, Essex, MA
Died
Amesbury, Essex, MA

John Colby
Born 8-Sep-1633
Marr 14-Jan-1655
Died 11-Feb-1673

Frances Hoyt
Died 2-Jan-1720

Mary Davis
Born abt 1688
Amesbury, Essex, MA
Died
Haverhill, Essex, MA

Jeramiah Davis
Born 1648
MA
Marr 5-Mar-1688
Died 10-Dec-1716
Amesbury, Essex, MA

John Davis
Born abt 1612
Died 12-Nov-1675

Elnor Unknown

Mary Huntington
Born 15-Mar-1667
MA
Died
Amesbury, Essex, MA

John Huntington
Born 1643
Marr 25-Dec-1655

Elizabeth Hunt

Judith Blaisdell
Born 21-Nov-1749
Kingston, Rockingham, NH
Died Dec 1816
Hill, Merrimack, NH
Spouse: Thomas Thompson

Miriam Rowell
Born abt 1727
Kingston, Rockingham, NH
Died
Kingston, Rockingham, NH

Daniel Rowell
Born 5-Nov-17--
MA
Died
MA

Jacob Rowell
Born 19-Jan-1671
Amesbury, Essex, MA
Marr 1-Dec-1693
Died
Amesbury, Essex, MA

Phillip Rowell
Born 8-Mar-1647
Marr 5-Jan-1670
Died 7-Jul-1690

Sarah Morrill
Born 14-Oct-1650

Hannah Bernard
Born 15-Apr-1671
MA
Died aft 1720
Amesbury, Essex, MA

Thomas Bernard
Born 1641
Died abt 1715

Sarah Peasley
Born 20-Sep-1642

Anne Currier
Born 3-Mar-1708
MA
Died
MA

John Currier
Born
MA
Marr 29-Nov-1705
Died
Amesbury, Essex, MA

Thomas Currier
Born 7-Mar-1646
Marr 9-Dec-1668
Died 27-Sep-1712

Mary Osgood
Born 3-Mar-1650
Died 5-Nov-1703

Judith Stevens
Born 18-Jan-1686
MA
Died 4-Jan-1736
Amesbury, Essex, MA

John Stevens
Born 1639
Marr 17-Feb-1669
Died 26-Nov-1690

Joanna Thorn

Roland D Sawyer & Mary L Palmer, Golden Wedding Anniversary, June 29, 1948
Last photo of Mary before her death 5 months later

Author Jay Norwalk & wife Natasha Salvo, great granddaughter of above, in 1986

Right to left, daughter of Roland D Sawyer, Ramona Barth, his granddaughter, Vanessa Barth, and his great granddaughter, Natasha Salvo, the author's wife.

Natasha Salvo & son Simon Norwalk at graves of their 4 & 5 greats grandparents

Thomas and Juanna Sawyer farm in 1903 photo by Roland D Sawyer. Note extensive fields and meadows in background. In 1995 this view is entirely covered with woods and forest. Stone walls in foreground are already half buried in new soil from nearly a century of falling leaves.

Sawyer Family Cemetery, Hill, N.H., June 1995, Betfield & Hannah Sawyer graves far left

Author's sons, Simon Norwalk (left) & Julian Norwalk (right), beside grave of their six greats grandfather, Betfield Sawyer. June 1995.

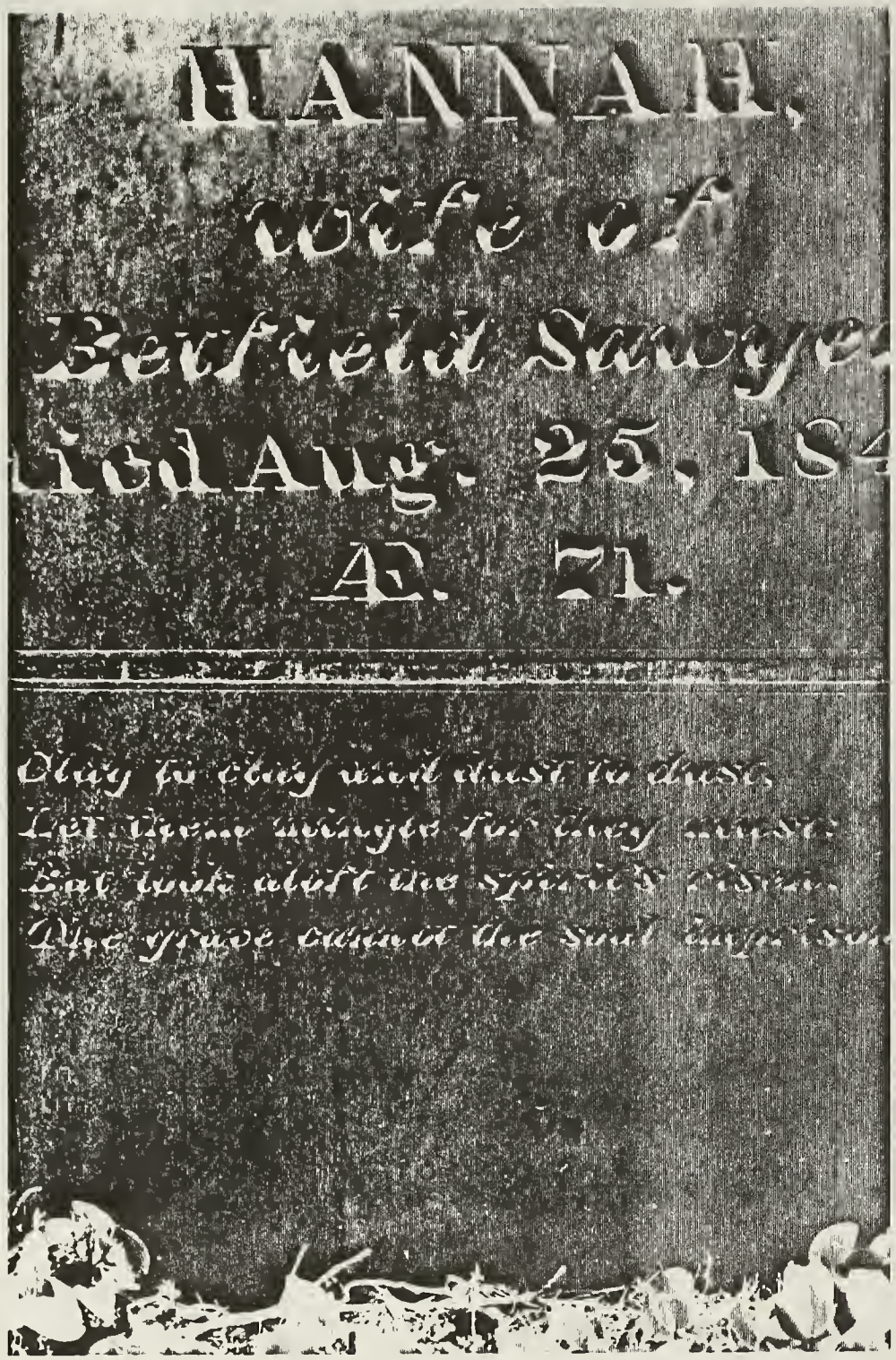

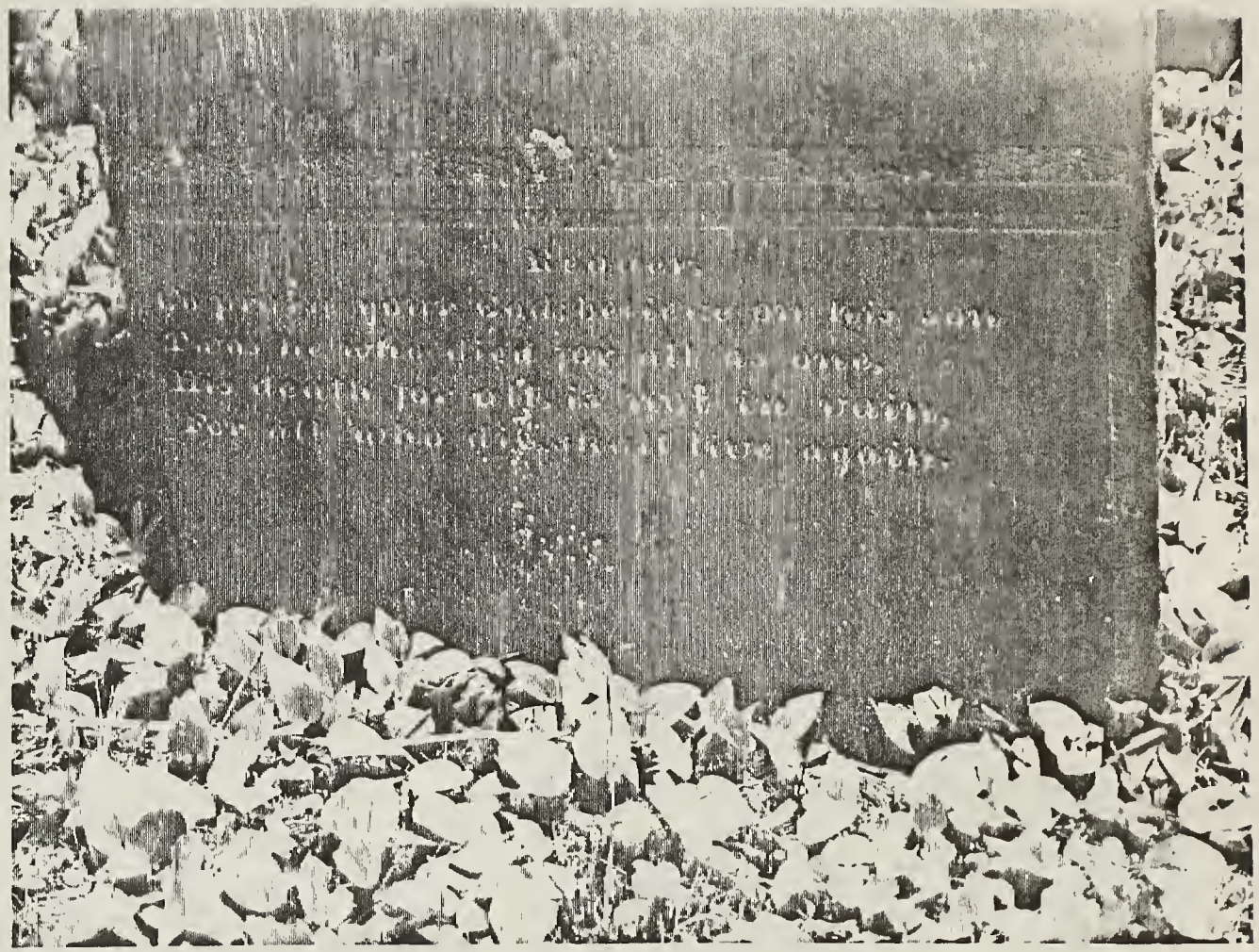

Poems on the gravestones of Hannah (left), and Betfield Sawyer (right)

Graves in East Andover N.H. of Thomas Sawyer (right), his wife Joanna (center) and their son Betfield (left), who drowned at age 17

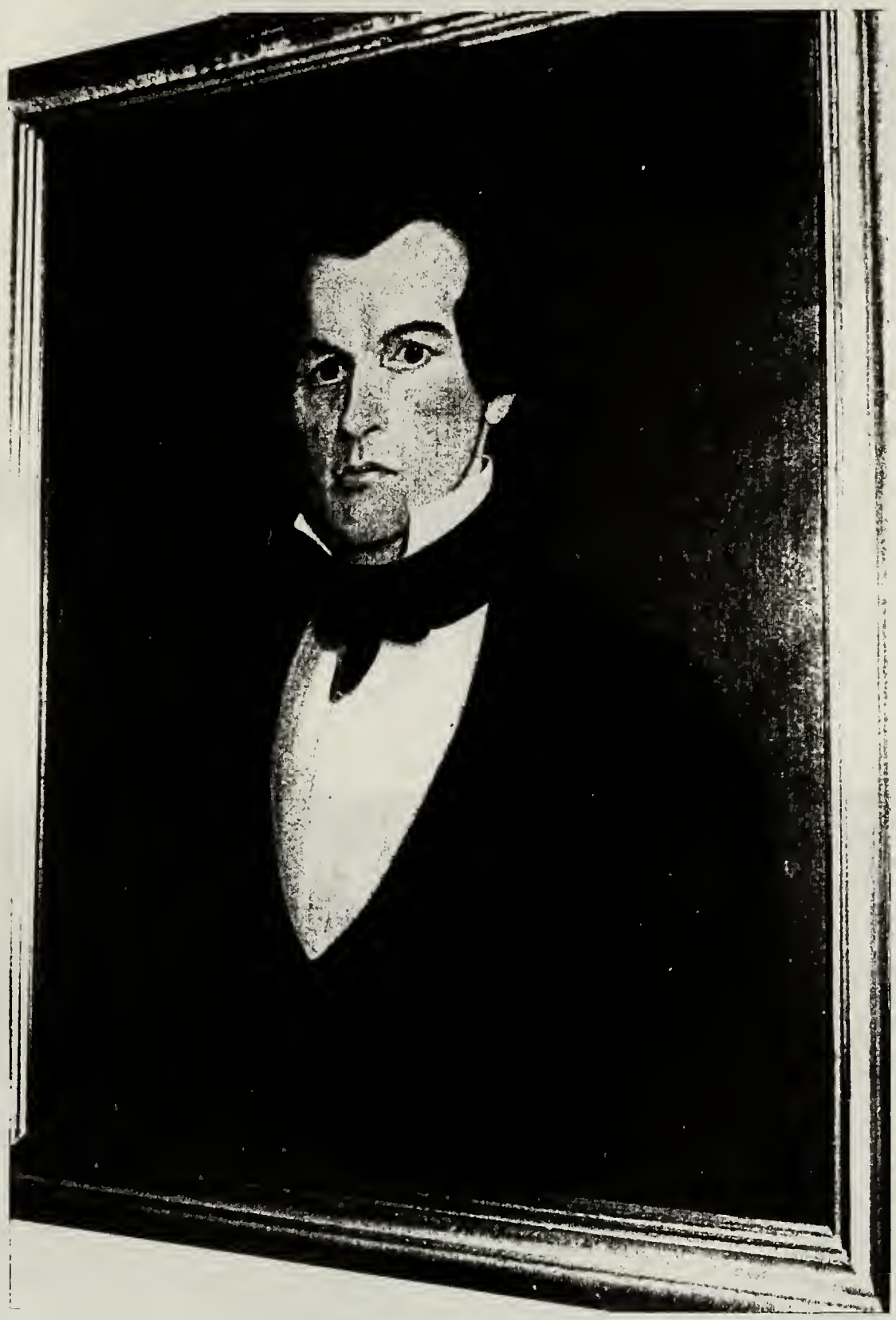

CALVIN SAWYER

1819 - 1868

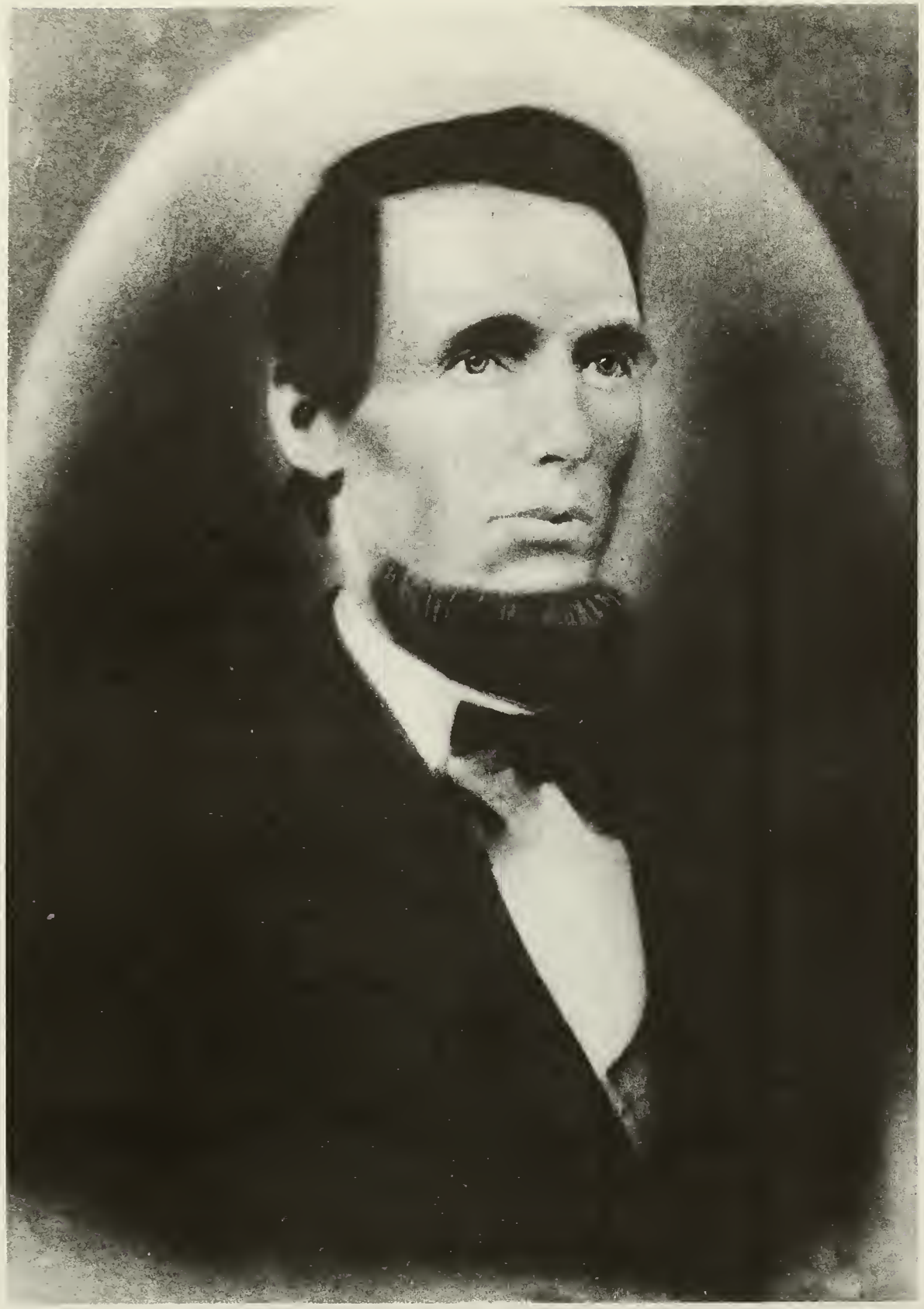

Meshack Weare Sawyer

Abbie Dow Chase Sawyer

Orrin David Sawyer 1843 - 1913

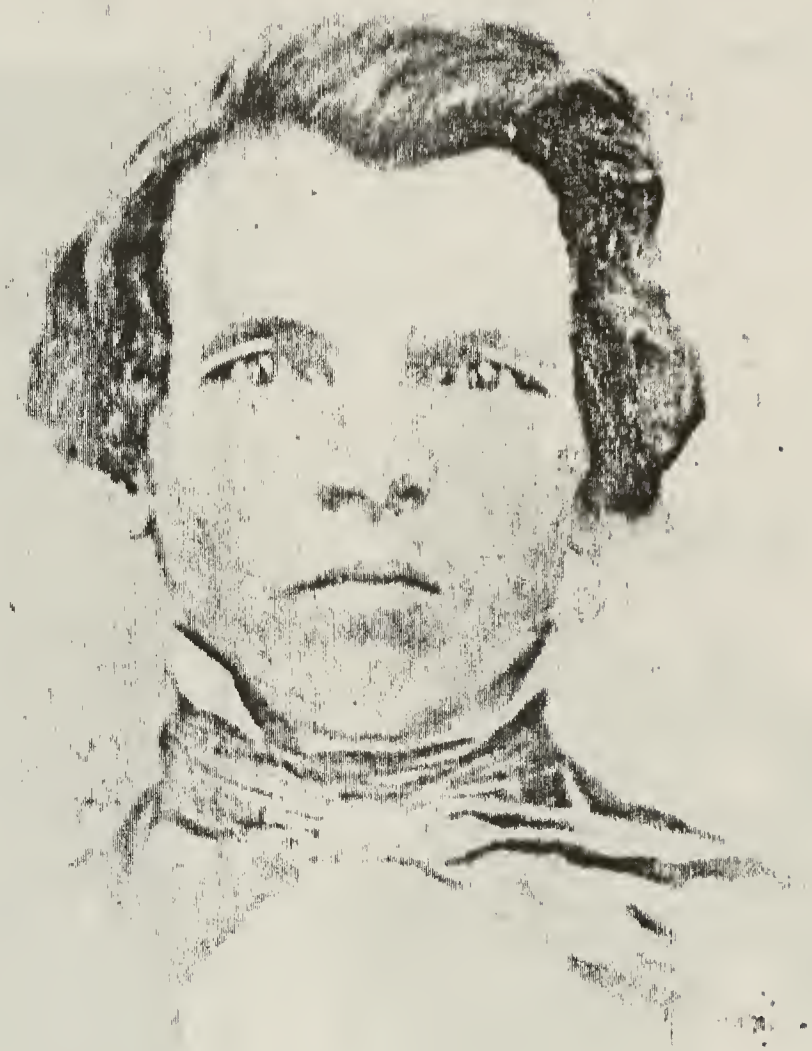

Calvin Sawyer 1819 - 1868

Clement Sawyer 1837-1930

Isabelle Jane Sawyer Parker 1833-1886

Harvey Betfield Sawyer 1839-1915

Luther Sawyer b. 1834

his wife Susan Adeline Littlefield

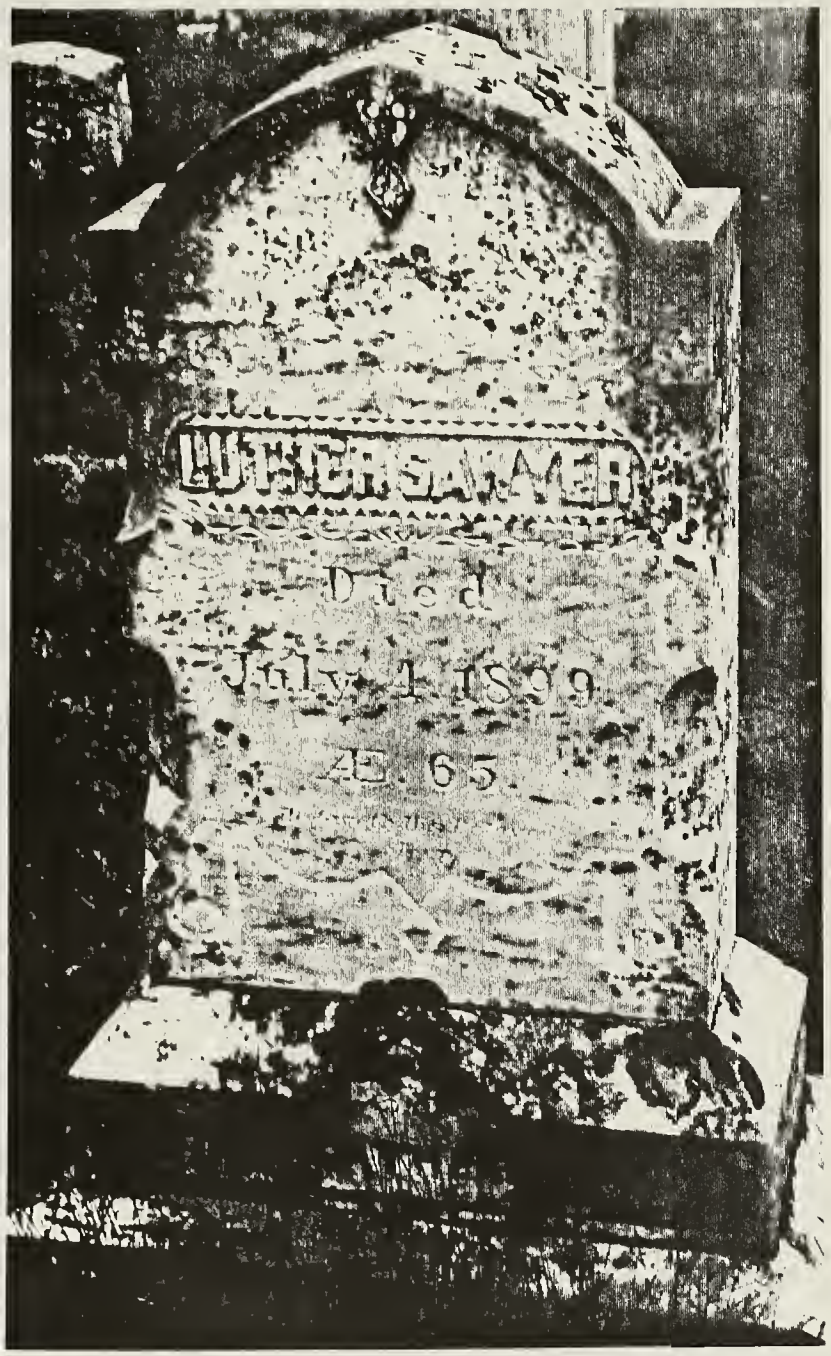
LUTHER SAWYER
Died
July 4 1899
AE. 65

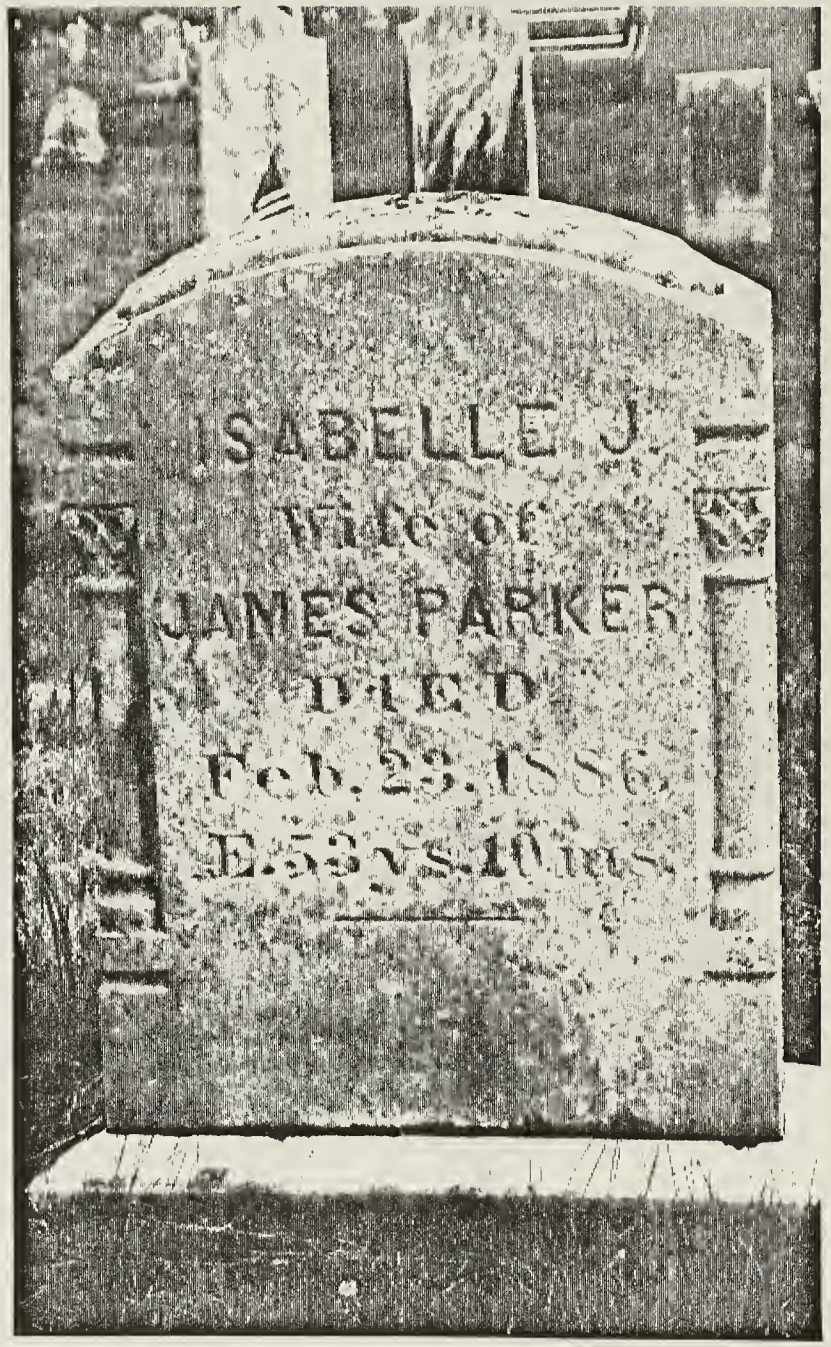
ISABELLE J.
Wife of
JAMES PARKER
DIED
Feb. 23. 1886
AE. 53 Yrs. 10 Mos.

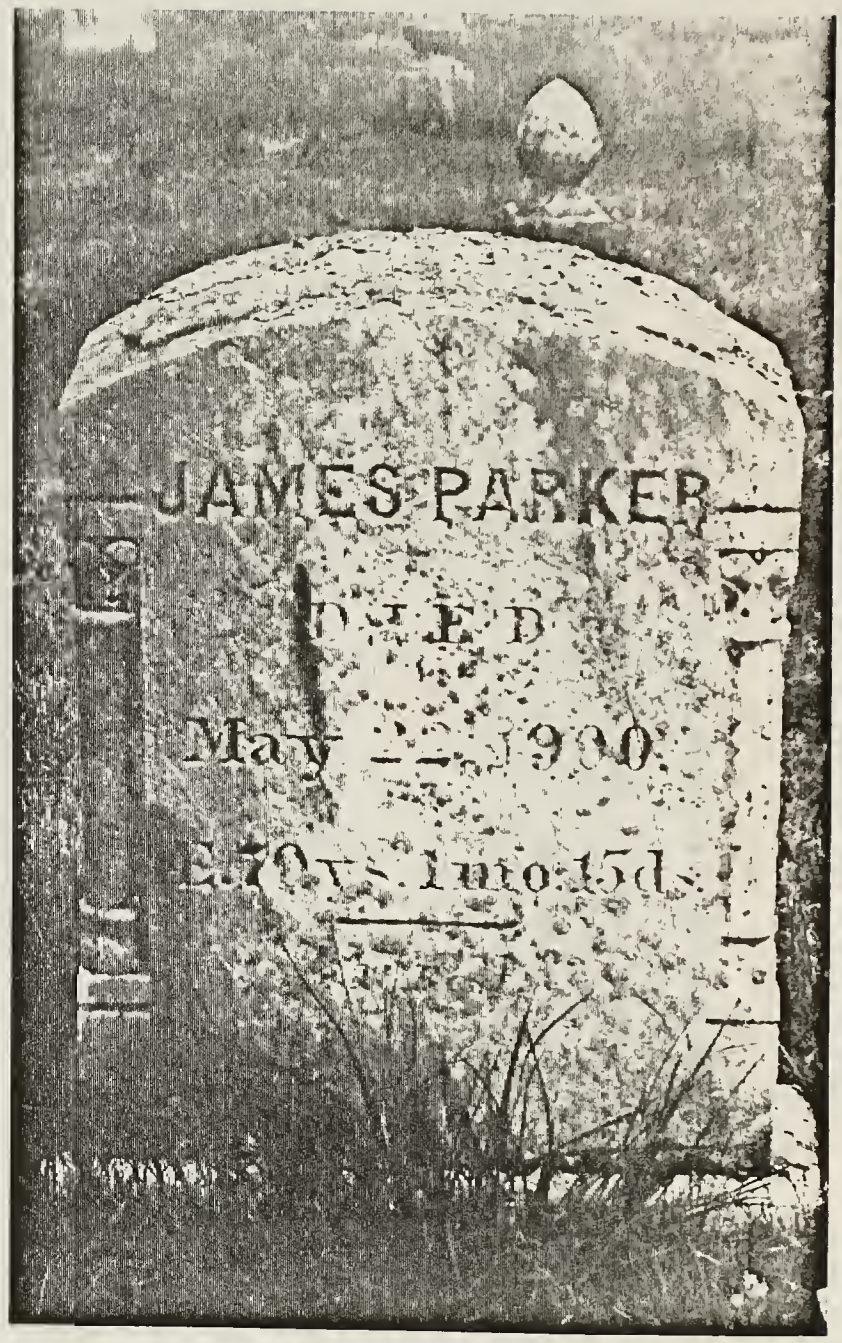
JAMES PARKER
DIED
May 2 1900
AE. 70 Yrs. 1 Mo. 15 Ds.

1. **Betfield Sawyer** b. 25-Mar-1774, Newton, Rockingham, NH, occupation shoemaker, farmer, m. 22-Jun-1793, in Kingston, Rockingham, NH, **Hannah Thompson**, b. 6-Oct-1776, Kingston, Rockingham, NH, (daughter of Thomas Thompson and Judith Blaisdell) d. 25-Aug-1847, Hill, Merrimack, NH, buried: Betfield Sawyer Family Cemetery, Hill NH. Betfield died 10-Sep-1835, Hill, Merrimack, NH, buried: Betfield Sawyer Family Cemetery, Hill NH.

Children:

2. i **David Colby** b. 9-May-1794.
3. ii **Thomas** b. 24-Jan-1796.

iii **Polly Sawyer** b. 6-Mar-1797, Carter Village, Newton NH, d. 23-Dec-1797, Carter Village, Newton NH.

iv **Hannah Sawyer** b. 18-Oct-1798, Carter Village, Newton NH, d. 1802, ??Carter Village, Newton NH. If buried at Betfield Sawyer Cemetery, Hill NH, no grave marker survives 1995.

v **Luther Sawyer** b. 1-Jun-1801, Carter Village, Newton NH, d. 3 Jun 1856, Hill, Merrimack, NH, buried: Betfield Sawyer Family Cemetery, Hill NH.

vi **Mary Sawyer** b. 29-Aug-1804, Carter Village, Newton NH, m. **Daniel Loverin**. Mary died 13-Aug-1852, Hill, Merrimack, NH, buried: Betfield Sawyer Family Cemetery, Hill NH. RDS says that Mary had several children but that they all died young.

vii **Calvin Sawyer** b. 3-Dec-1807, Carter Village, Newton NH, d. 23-Jan-1813, Hill, Merrimack, NH, buried: Betfield Sawyer Family Cemetery, Hill NH.

viii **Betsy Sawyer** b. 9-Mar-1813, Carter Village, Newton NH, d. 23-Apr-1816, Carter Village, Newton NH, buried: Betfield Sawyer Family Cemetery, Hill NH.

Second Generation

2. **David Colby Sawyer** b. 9-May-1794, Carter Village, Newton NH, m. **Mary E Unknown**. David died aft 1857, Manchester, Hillsboro, NH. RDS does not give a death date anyplace. He probably lived quite a while after 1857, which is the date on a sermon he wrote when he was age 62, and he is said to have lived a long time. He is probably buried in Manchester where he died.

Children:

i **Mary H. E. Sawyer** b. 30-Apr-1829, Hill, Merrimack, NH, d. 30-Dec-1832, Hill, Merrimack, NH, buried: Betfield Sawyer Family Cemetery, Hill NH.

ii **Luther Sawyer** b. 1-Dec-1831, Hill, Merrimack, NH, d. 5-Jan-1833, Hill, Merrimack, NH, buried: Betfield Sawyer Family Cemetery, Hill NH.

3. **Thomas Sawyer** b. 24-Jan-1796, Newton, Rockingham, NH, m. **Juanna Scribner**, b. 5-Aug-1800, (daughter of Ebenezer Scribner and Mehitable Tucker) d. 11-Feb-1875, Manchester, Hillsboro, NH, buried: East Andover, Merrimack, NH. Thomas died 11-Jan-1862, Hill, Merrimack, NH, buried: East Andover Cemetery NH. Juanna: RDS put Juanna's birth in 1798. However, Shirley (Winroth) Danahy told Howard Gant the above birth date, and Shirley has seen her birth certificate. As a matter of fact, the absence of the names of any parents on this certificate has caused several people to be uncertain of Juanna's exact ancestry, though her name definitely appears in Ebenezer Scribner's will in several places. Juanna's death at Manchester is assumed, since she lived the last years of her life with her son Orrin, who lived in Manchester.

Children:

4. i **Calvin** b. 26-Mar-1819.

ii **Betfield Sawyer** b. 20-May-1821, Hill, Merrimack, NH, d. 17-Jul-1838, Danbury, Merrimack, NH, buried: East Andover Cemetery NH. acccidental death by drowning

5. iii **Mary Ann** b. 29-May-1824.

6. iv **Meshack Weare** b. 17-Jul-1825.

7. v **Thomas Warren** b. 25-Nov-1827.

vi **Betsy Elizabeth Sawyer** b. 20-Jan-1830, Hill, Merrimack, NH, d. 11-Oct-1836, Hill, Merrimack, NH, buried: East Andover Cemetery NH.

8. vii **Isabelle Jane** b. 6-May-1833.

9. viii **Luther** b. 9 MAY 1834.

ix **Clement Sawyer** b. 24-Apr-1837, Hill, Merrimack, NH, occupation farmer, m. 24-May-1876, in Franklin, Merrimack, NH, **Fannie A. Roberts**, b. 12-Oct-1845, Hill, Merrimack, NH, (daughter of Jonathan Roberts and Mercy Allen) d. 12-Dec-1929. Clement died 24-Sep-1930, Goffstown, Hillsboro, NH. Clem & Fannie had no children.

10. x **Harvey Betfield** b. 4-Apr-1839.

11. xi **Orrin David** b. 11-Apr-1843.

12. xii **Viola M. Eastman** b. 20-Mar-1848.

Third Generation

4. **Calvin Sawyer** b. 26-Mar-1819, Hill, Merrimack, NH, m. (1) 30-May-1844, in Plaistow, Rockingham, NH, **Azubah Harriman Currier**, b. 19-Nov-1810, Plaistow, Rockingham, NH, (daughter of Stephen Currier and Anna Dow) d. 10-Oct-1852, Plaistow, Rockingham, NH, buried: Plaistow, Rockingham, NH, m. (2) 28-Apr-1854, in Plaistow, Rockingham, NH, **Mehitable Eaton**, b. Plaistow, Rockingham, NH, d. 18-Mar-1876, Kensington NH. Calvin died 13-Feb-1868, Kensington NH, buried: Kensington, Rockingham, NH.

Children:

i **Annie M Sawyer** b. 2-Apr-1848, Plaistow, Rockingham, NH, d. 1-Jun-1849, Plaistow, Rockingham, NH, buried: Plaistow, Rockingham, NH.

13. ii **Stephen Calvin** b. 7-Mar-1846.

iii **Walter J Sawyer** b. 27-Mar-1851, Plaistow, Rockingham, NH, d. 23-Nov-1859, Plaistow, Rockingham, NH, buried: Plaistow, Rockingham, NH.

14. iv **Ida May** b. 7-Jun-1857.

15. v **Wesley Lincoln** b. 22-May-1860.

5. **Mary Ann Sawyer** b. 29-May-1824, Hill, Merrimack, NH, m. 13 Dec 1843, in Sandbornton NH, **Horace Sanborn Clay**, b. 14-Dec-1819, Newbury VT, (son of William Clay and Betty Long) d. 28-Dec-1869, Andover NH, buried: E. Andover Cemetery (Rt 11) NH. Mary died 4-Mar-1903, East Andover NH, buried: E. Andover Cemetery (Rt 11) NH.

Children:

16. i **Charles Leonidas** b. 9-Oct-1844.

17. ii **Mary Ellen** b. 12-Jun-1849.

iii **Electa Ann Clay** b. 29-Aug-1850, m. 21-Jun-1876, **Francis Hale Flanders**. Electa died -Feb-1929.

iv **Cassius Marcellus Clay** b. 12-Aug-1855, d. 21-Nov-1882, Andover NH, buried: E. Andover Cemetery (Rt 11) NH.

18. v **Sam Johnson** b. 9-May-1857.

vi **Grace Belle Clay** b. 2 Apr 1862, d. 24-Sep-1864.

6. **Meshack Weare Sawyer** b. 17-Jul-1825, Hill, Merrimack, NH, m. 6-Oct-1856, **Abbey Dow Chase**, b. 6-May-1835, West Newbury MA, (daughter of Samuel Sewell Chase and Eunice Noyes Colby) d. 27-Apr-1908, Haverhill, Plaistow NH. Meshack died 23-Jul-1895, Plaistow, Rockingham, NH.

Children:

19. i **Mary Eunice** b. 27-Mar-1857.

20. ii **William Howard** b. 8-Jun-1858.

iii **Annie Isabelle Sawyer** b. 19-Nov-1859, Haverhill, Plaistow NH, d. 11-Jul-1877, Haverhill, Plaistow NH.

21. iv **Arthur Weare** b. 4-Nov-1861.

22. v **Maud Abby** b. 7-Feb-1864.

7. **Thomas Warren Sawyer** b. 25-Nov-1827, Hill, Merrimack, NH, m. (1) **Lucy P. Sleeper**, b. 1832, Hill, Merrimack, NH, (daughter of Thomas Sleeper and Ruth Unknown) d. 3-May-1856, buried: E. Andover Cong Ch Cemetery NH, m. (2) 12-Aug-1859, in Danbury, Merrimack, NH, **Mary Danforth**, m. (3) 29-May-1869, in NH, **Abbie M Dunkley**, b. 28-Oct-1835, Haverhill, Plaistow NH, (daughter of Moses Dunkley and Lucy W Jeffers) d. 5-Apr-1881, buried: E. Haverhill NH. Thomas died 28-Jan-1873, E. Tilton NH, buried: Cong. Church Cem, E. Andover NH. Died by drowning. Lucy: she was an only child Abbie: Previously Married to Cyrus Morgan

Children:

i **George Warren Sawyer** b. 1853, Danbury NH, occupation Carriage painter, d. 16 Jul 1918, Exeter, Rockingham, NH, buried: Exeter, Rockingham, NH. Apparently never married. No children.

ii **Charles H. Sawyer** b. 4-Apr-1856, NH, d. 10-Aug-1856, NH, buried: Cong. Church Cem, E. Andover NH.

23. iii **Charles Harvey** b. 4-Jun-1862.

24. iv **Bella A** b. 17-Nov-1870.

25. v **Thomas Warren** b. 4-Mar-1873.

8. **Isabelle Jane Sawyer** b. 6-May-1833, Hill, Merrimack, NH, m. **James Parker**, b. 7-Apr-1830, d. 22-May-1900, buried: East Andover, Merrimack, NH. Isabelle died 23-Feb-1886, buried: E. Andover Cemetery (Rt 11) NH.

Children:

26. i **Sarah Ellen** b. 27-Aug-1854.
ii **Clarence D. Parker** b. 2-Jan-1861, m. **Ida M. Annis**.
27. iii **Mary Altha** b. 3-Mar-1865.
iv **Ferdinand L. Parker** b. 16-Jul-1872.
28. v **Addie W.** b. 16-Jul-1872.

9. **Luther Sawyer** b. 9 MAY 1834, Hill, Merrimack, NH, occupation Railroad section man., m. (1) 19 JAN 1859, in Danbury, Merrimack, NH, **Susan Adeline Littlefield**, b. 22 SEP 1839, Hill, Merrimack, NH, (daughter of Jeremiah Littlefield and Mary Bartlett Thurston) d. 13 DEC 1886, Andover, Merrimack, NH, buried: 15 DEC 1886, Lakeview Cem., East Andover, NH, m. (2) 7 NOV 1888, in Manchester, Hillsboro, NH, **Elzira Severance**, b. Abt 1832, of Auburn, Rockingham, NH, d. 13 MAR 1896, buried: Lakeview Cem., East Andover, NH. Luther died 4 JUL 1899, Andover, Merrimack, NH, buried: Lakeview Cem., East Andover, NH. Lived Andover NH, 1870 & 1880 census. Susan: She died from Typhoid fever. Her sister-in-law Mary Ann Clay caught Typhoid Fever from her in Dec 1886 (per Journal Transcript, Franklin NH). Elzira: She was married previously to _____ Ordway.

Children:

29. i **Bessie Ellen** b. 25 FEB 1859.
ii **Lewis Edgar Sawyer** b. 27 NOV 1861, Hill, Merrimack, NH, m. (1) 1888, **Lizzie Parkins**, b. MAY 1844, TN, d. 26 FEB 1923, Fairview OK??, m. (2) 7 JUL 1923, in OK, **Elizabeth Bennett**, d. 9 JUN 1935, OK. Lewis died 3 MAR 1939, East Andover, Merrimack, NH, buried: 5 MAR 1939, Lakeview Cem., East Andover, NH. Lizzie: In 1902 she signed a land title as Bursheba Sawyer. Probably had a son, Charlie by a previous marriage. Lived in Fairview OK. Elizabeth: She was widow Elizabeth Bennett before he married her. Birth name unknown. Address: Fairview, OK Marriage date was taken from a letter written by her husband, Lewis SAWYER in Feb. 1924. (Family letters are in possession of Dimp Schnare) .
iii **Albert Eugene Sawyer** b. 2 JAN 1863, Andover, Merrimack, NH, d. 20 DEC 1865, buried: Ferren Cem., Hill, NH.
30. iv **Orrin Leroy** b. 24 APR 1865.
31. v **Harvey Calvin** b. 21 JUN 1868.
vi **Uda Daisy Sawyer** b. 13 JUN 1873, Andover, Merrimack, NH, occupation Farm wife, school board, m. 26 JUN 1894, in Franklin, Merrimack, NH, **George Edward Eastman**, b. 16 JAN 1859, Andover, Merrimack, NH, occupation Paper maker, farmer, d. 16 DEC 1935, East Andover, Merrimack, NH, buried: 19 DEC 1935, Proctor Cem., Andover, NH. Uda died 9 JAN 1966, Franklin, Merrimack, NH, buried: 1966, Proctor Cem., Andover, NH. Lived Andover NH George: Lived Tucker Mt. Rd, E. Andover, NH
32. vii **Luther Jere** b. 5 MAR 1877.
33. viii **Susan Mary** b. 6 APR 1885.

10. **Harvey Betfield Sawyer** b. 4-Apr-1839, Hill, Merrimack, NH, m. 6-Apr-1870, **Adelaide M. Drew**, b. 5-Jun-1844, Alton NH, (daughter of George Drew and Betsey McDuffee) d. 4-Dec-1908. Harvey died 8-Oct-1915, Manchester, Hillsboro, NH.

Children:

i **Bertha Ora Sawyer** b. -May-1871, d. 16-Aug-1871.
ii **Ethelene Sawyer** b. 30-Jun-1879, d. 2-Feb-1880.

11. **Orrin David Sawyer** b. 11-Apr-1843, Hill, Merrimack, NH, m. 11-Apr-1868, in Manchester, Hillsboro, NH, **Ellen Mary Rogers**, b. 26-Nov-1847, Manchester, Hillsboro, NH, (daughter of William Moulton Rogers and Sarah Gibbs) d. 21-Mar-1928, Manchester, Hillsboro, NH. Orrin died 3-Mar-1913, Manchester, Hillsboro, NH. Many are confused about the order of the 2 names Orrin and David. It is written many places in both different ways. David Prescott has his marriage license from the middle 1800's, on which it was written Orrin D. Sawyer. This is the earliest documentation I have heard of. Ellen: David Prescott has William M Rogers original will dated 1878, making provision for 3 sons & 1 daughter. 1 son died in 1888. DP also has news clipping marking WM

Rogers 50 th Wedding anniversary. Since WMR died in 1892, his 50 anniver was before that, thus he was married before 1842, possibly as early as 1839, which was at least 5 years before Ellen Mary was born in 1847, proving she was his child. A death notice for Sarah Gibbs in 1893 states she was survived by 2 sons & 2 dtrs, one being Ellen M R Sawyer, the other Mrs Charles Gibbs ???

Children:

i **Lizzie Mabel Sawyer** b. 14-Jan-1870, d. 4-Oct-1870, Manchester NH, buried: Pine Grove Cemetery, Manchester NH.

ii **Sanborn Sawyer** b. 3-Oct-1871, d. 3-Oct-1871, Manchester NH, buried: Pine Grove Cemetery, Manchester NH.

34. iii **Grace Ellen** b. 10-Nov-1873.

35. iv **Lilla Belle** b. 25-Sep-1876.

v **Alice Maud Sawyer** b. 21-Nov-1878, d. 17-Feb-1879, buried: Pine Grove Cemetery, Manchester NH.

vi **Dora May Sawyer** b. 5-Jun-1880, d. 29-Nov-1881, Manchester, Hillsboro, NH, buried: Pine Grove Cemetery, Manchester NH.

36. vii **Gertrude Helen** b. 20-Feb-1884.

37. viii **Bertha Pearl** b. 6-Nov-1886.

12. **Viola M. Eastman Sawyer** b. 20-Mar-1848, Danbury, Merrimack, NH, m. 27-Nov-1871, in Winchester MA, **Charles M. Grant**. Viola died 7-Nov-1920, Roxbury, Suffolk, MA.

Children:

i **Daisy L. Grant** b. 1-Nov-1873, m. 5-Nov-1898, in Melrose MA, **John C. Reid**.

ii **Amy E. Grant** b. 6-Jun-1875, m. 8-Nov-1898, in Malden MA, **Alfred N. Theobald**, b. abt 1875, d. 28-Jan-1920.

iii **Grace M. Grant** b. 9-Jan-1878, m. 3-Jan-1907, **Jerrey F. Murphy**.

Fourth Generation

13. **Stephen Calvin Sawyer** b. 7-Mar-1846, Plaistow, Rockingham, NH, m. 27-Feb-1873, **Phoebe Maria Blake**, b. 17-Jun-1847, Kensington NH, (daughter of John Tuck Blake and Mary Elizabeth Moulton) d. 8-Sep-1921, Kensington NH. Stephen died 28-Dec-1934, Kensington NH.

Children:

38. i **Roland Douglas** b. 8-Jan-1874.
    ii **Wesley Stephen Sawyer** b. 6-Jan-1880, Kensington NH, d. 5-Jun-1958, Kensington, Rockingham, NH. Never married according to Nathalie Potts.
    iii **Mary Elizabeth Moulton Sawyer** b. 10-Apr-1882, Kensington NH, m. 1-Nov-1913, in Amesbury, Essex, MA, **Edward S. Kingsbury**. Mary died 20-Apr-1931. Never had any children, according to Nathalie Potts.

14. **Ida May Sawyer** b. 7-Jun-1857, Kensington NH, m. 26-Aug-1876, in Kensington NH, **Frank Arthur Mace**, b. 8-Aug-1856, Exeter, Rockingham, NH, d. 16-Feb-1925, Kensington, Rockingham, NH, buried: Linden St Cem., Exeter NH. Ida died 15-Feb-1935, Kensington NH, buried: Linden St Cem., Exeter NH.

Children:

39. i **Nellie Etta** b. 11-Aug-1878.
    ii **Everett Sawyer Mace** b. 6-Oct-1882, Kensington NH, d. 28-Jan-1950. Never married, according to Nathalie Potts.

15. **Wesley Lincoln Sawyer** b. 22-May-1860, Kensington NH, m. 28-Nov-1889, in East Greenwich RI, **Hattie Spink**, b. 28-Mar-1865, N Kingstown RI, (daughter of Silas Spink and Phebe Ann Luther) d. 18-Feb-1943, Needham, Norfolk, MA. Wesley died 1927.

Children:

40. i **Maude Gertrude** b. 19-Mar-1891.
41. ii **Marguerite Eaton** b. 30-May-1893.

16. **Charles Leonidas Clay** b. 9-Oct-1844, Andover, Merrimack, NH, m. (1) 28-Nov-1873, in Littleton NH, **Stella Louise Redington**, b. 8-Feb-1848, (daughter of Henry Cornelius Redington and Mary Beane Richardson) d. 24-May-1888, m. (2) 19-Nov-1892, in Tilton NH, **Emma Fellows Lancaster**, b. 6-Aug-1854, Northwood NH, (daughter of George Clark Lancaster and Eunice Corser) d. 12-Dec-1914, North Dana MA, m. (3) 1916, in Littleton NH, **Delia Bingham Whitehall**. Charles died 12-Mar-1920, Littleton NH.

Children:

42. i **Paul Redington** b. 16-Feb-1875.
    ii **Ruth Stowell Clay** b. 8-Aug-1877, Littleton NH, m. 5-Jun-1901, in Harvard MA, **William George McGrillis**, b. 7 Aug 1877, VT, d. 27 Jun 1962, Plymouth NH. Ruth died 3 Nov 1972, Bristol NH. No children. Middle name may possibly be Stearns.
    iii **Grace Ely Clay** b. 25-Feb-1880, Watertown MA, m. 14-Oct-1908, in Pasadena CA, **Daniel Harrison Dickinson**, b. 27 Oct 1878, Harvard MA, d. 15 Mar 1966, Concord NH. Grace died 21-Oct-1978, Hudson NH. No children. SS # 004 64 0426
    iv **Starr Sawyer Clay** b. 18-Oct-1884, Littleton NH, d. 19-Aug-1886, Littleton NH.
43. v **Charles Lancaster** b. 6-Dec-1896.

17. **Mary Ellen Clay** b. 12-Jun-1849, m. 2 Oct 1865, in Andover, Merrimack, NH, **Harlin Pillsbury Prescott**, b. 2-Oct-1839, Lowell MA, (son of William Prescott and Keziah S. Hagar) d. 11 Nov 1910, Tilton NH, buried: East Andover Cemetery NH. Mary died 9-Jun-1896. Harlin: RDS gives DOD as Nov 11, 1909. David C Prescott gave DOD above. Dates, parents of Harlin, middle name, etc are from Harlan's father's family bible in possession of C. William Prescott of Tilton in 1994. Harlan though born in Lowell was raised in Andover NH after age 5 or so. This also checks with John R Eastman's History of Andover published 1906.

Children:

    i **Charles William Prescott** b. 17-Aug-1866, East Andover, Merrimack, NH, m. **Lillian Nelson**. Charles died abt 1947, Nashua, Hillsboro, NH. No children according to Seth T & David C Prescott 9-28-94, who also guessed at DOD. Died before 1952 for sure.
44. ii **Horace Clay** b. 27-Jul-1869.
45. iii **Fritz Harlan** b. 17-Aug-1871.
46. iv **Robert Reddington** b. 13-Mar-1874.

v **Abel Prescott** b. 20-Jan-1876, East Andover, Merrimack, NH, d. 8-Jan-1878, East Andover, Merrimack, NH.
47. vi **John** b. 21 Jan 1878.
vii **Marion H. Prescott** b. 24-Sep-1882, East Andover, Merrimack, NH, d. 16-Mar-1906, East Andover, Merrimack, NH.

18. **Sam Johnson Clay** b. 9-May-1857, East Andover, Merrimack, NH, m. (1) 24-Feb-1881, in New Hampton, Belknap, NH, **Caro Taylor Gordon**, b. 23-Sep-1858, East Andover, Merrimack, NH, (daughter of Lucius S Gordon and Amanda Malvina Harris) d. 24-Jun-1899, m. (2) 10-Feb-1901, **Helen F. Judkins**, b. 29 Jun 1865, Natick MA, (daughter of Morris Ferris and Helen Gerry). Sam died Nov-1933, Pasadena CA, buried: New Hampton, Belknap, NH. Some say birth year 1858.

Children:

48. i **Gordon M.** b. 25-Apr-1883.
49. ii **Rachel P.** b. 10-Jan-1892.
iii **Caro Pansy Clay** b. 2-Sep-1893, Manchester, Hillsboro, NH, m. 22 Jun 1920, in New Hampton, Belknap, NH, **Howard Allen Jones**, b. 2 Jan 1893, Grafton NH, (son of John Allen Jones and Carrie Gray) d. Jan 1941, Bristol NH. Caro died May-1979, Franklin NH. No children. SS # 002-12-9450 provided date of death & place. Charles Lancaster Clay said DOB 1891
50. iv **Mary Electa** b. 8-Jun-1899.
51. v **Horace Sawyer** b. 21-Dec-1902.

19. **Mary Eunice Sawyer** b. 27-Mar-1857, Haverhill, Plaistow NH, m. 25-Apr-1883, **Charles H. Haseltine**. No other children or descendants

Children:

i **Martha Chase Haseltine** b. 20-Sep-1887, Plaistow, Rockingham, NH, d. 21-Sep-1887, Plaistow, Rockingham, NH.

20. **William Howard Sawyer** b. 8-Jun-1858, Haverhill, Plaistow NH, m. 13-Dec-1883, in Andover, Merrimack, NH, **Mary Ward Drake**, b. 27-Oct-1858, West Newbury MA, (daughter of Holt Drake and Abigail Unknown) d. 17-Feb-1923. William died 29-Nov-1924, Plaistow, Rockingham, NH.

Children:

i **Annie Pearl Sawyer** b. 20-Mar-1886, West Newbury MA, m. (1) 8-Sep-1910, **George Arnold Carpenter**, m. (2) 1933, in West Newbury MA, **Harley F. Kendall**.
52. ii **Harold Herbert** b. 8-Aug-1892.

21. **Arthur Weare Sawyer** b. 4-Nov-1861, Haverhill, Plaistow NH, m. 27-Nov-1890, **Mary A. Haseltine**, b. 23-Sep-1861, Plaistow, Rockingham, NH, (daughter of William Haseltine and Martha E Peaslee) d. 1-Mar-1938. Arthur died Jan-1954, buried: N. Parish Cemetery, Plaistow NH.

Children:

53. i **Annie Elizabeth** b. 21-Mar-1891.
ii **Carl Haseltine Sawyer** b. 13-Jul-1892, Plaistow, Rockingham, NH, d. 27-Feb-1916, Plaistow, Rockingham, NH, buried: N. Parish Cemetery, Plaistow NH. never married
54. iii **Allan Weare** b. 23-Feb-1895.
55. iv **Sewall Chase** b. 16-Feb-1897.
v **Clement Scribner Sawyer** b. 13-Nov-1904, Plaistow, Rockingham, NH, d. 29-Jan-1905, Plaistow, Rockingham, NH, buried: N. Parish Cemetery, Plaistow NH.

22. **Maud Abby Sawyer** b. 7-Feb-1864, Haverhill, Plaistow NH, m. 19-Nov-1886, **Charles Albert Boswell**. Was adopted at age 8 in Aug 1872 by E. Bagley Hoilt and Mary E. Hoilt

Children:

i **Beth Boswell** b. 15-Mar-1888, Newton, Rockingham, NH, m. **George Derrick**.

23. **Charles Harvey Sawyer** b. 4-Jun-1862, Hill, Merrimack, NH, occupation Proof reader, m. 9-Feb-1882, in Concord NH, **Cora Estelle Hall**, b. Sanbornton NH, occupation Secretary, d. 2 Apr 1935, Washington DC, buried: Homeland Cemetery, Bristol, NH. Charles died 16 Sep 1929, Washington DC, buried: Homeland Cemetery, Bristol, NH.

Children:

i **Estelle May Sawyer** b. 7-Nov-1884, Concord NH, occupation Secretary, d. 14 Mar 1970, Washington DC, buried: Homeland Cemetery, Bristol, NH. Estelle May Sawyer never married and had no children

24. **Bella A Sawyer** b. 17-Nov-1870, Sanbornton NH, m. 10-Oct-1892, in Manchester, Hillsboro, NH, **Almon Dobbins Page**, b. 27-Feb-1860, Litchfield MI, (son of Truman Page and Mary Emily Dobbins) occupation Sales Mgr,Genral Electric, d. 3-Mar-1944, Clayton NJ, buried: Cedar Green Cemetery, Clayton NJ. Bella died 24-Oct-1938, Haddon Heights, Camden Co, NJ, buried: Cedar Green Cemetery, Clayton NJ.

Children:

56. i **Robert Sawyer** b. 4-Jul-1894.
57. ii **Elizabeth** b. 16-Mar-1899.
58. iii **Beatrice Yvonne** b. 28-Jan-1907.
59. iv **Almon Dobbins** b. 21-Sep-1908.

25. **Thomas Warren Sawyer** b. 4-Mar-1873, East Tilton NH, occupation machinist, m. 13-Dec-1902, in New York NY, **Ellen King**, b. 16-Feb-1878, Philadelphia, Philadelphia, PA, (daughter of Arthur King and Mary A Squire) d. Feb-1960, Goffstown, Hillsboro, NH, buried: Goffstown, Hillsboro, NH. Thomas died Feb-1953, Goffstown, Hillsboro, NH, buried: Goffstown, Hillsboro, NH.

Children:

i **Gloria Sawyer** b. 19-Feb-1904, Athol MA, occupation Executive secretary, m. 19-Dec-1961, in Goffstown, Hillsboro, NH, **Robert Kelley**, occupation Salesman. Gloria died Jan 1995, Goffstown, Hillsboro, NH.

60. ii **Flavia** b. 3-Nov-1909.
61. iii **Warren King** b. 11-Aug-1915.

26. **Sarah Ellen Parker** b. 27-Aug-1854, m. 8-Apr-1877, **Frank Meserve**.

Children:

i **Nell Meserve** d. 14-Feb-1947, Boston, Suffolk, MA. Place of death not certain. Source for DOD was letter from Daisy Uda Sawyer to Roland D Sawyer dated 3/26/47. She said the DOD was reported in the Boston paper.

27. **Mary Altha Parker** b. 3-Mar-1865, m. in Manchester, Hillsboro, NH, **Fred E. Bryant**.

Children:

62. i **Ethel May** b. 11-May-1891.
63. ii **Isabel** b. 7-Jul-1893.
64. iii **Fred Eugene** b. 24-Nov-1895.

iv **Bertha Bryant** b. 16-Nov-1897, Manchester, Hillsboro, NH, d. Jul-1983, Haverhill, Essex, MA. Apparently never married. DOD from SS # 002 24 6703. zip 01830 MA

28. **Addie W. Parker** b. 16-Jul-1872, m. **Walter Mower**. Addie died 28-Dec-1920.

Children:

i **Viola F. Mower** b. 9-Aug-1896, d. 26-May-1919.

29. **Bessie Ellen Sawyer** b. 25 FEB 1859, Hill, Merrimack, NH, occupation teacher, housewife, m. 2 OCT 1881, in Franklin, Merrimack, NH, **George Edward Eastman**, b. 16 JAN 1859, Andover, Merrimack, NH, occupation Paper maker, farmer, d. 16 DEC 1935, East Andover, Merrimack, NH, buried: 19 DEC 1935, Proctor Cem., Andover, NH. Bessie died 2 AUG 1892, Franklin, Merrimack, NH, buried: Proctor Cem., Andover, NH. Death date from History of Town of Andover New Hampshire, Pg 332. Lived Andover NH during 1870 & 1880 census. Winroths visited grave in July 1992. George: Lived Tucker Mt. Rd, E. Andover, NH

Children:

65. i **Lavina Eula** b. 16 JUN 1886.
66. ii **Wesley Edward** b. 28 JUN 1889.
67. iii **Ellsworth Sawyer** b. 16 JUL 1892.

30. **Orrin Leroy Sawyer** b. 24 APR 1865, Franklin, Merrimack, NH, occupation Needle maker, farmer, m. 19 MAR 1905, in Franklin, Merrimack, NH, **Minnie M. Waterman**, b. 22 JUN 1867, Enosburgh, Franklin, VT, d. 8 APR 1931, Franklin, Merrimack, NH, buried: 11 APR 1931, Lakeview Cem., East Andover, NH. Orrin died 3

NOV 1910, Franklin/Boscowen, Merrimack, NH, buried: 5 NOV 1910, Lakeview Cem., East Andover, NH. Lived in Andover NH, later Franklin NH. Possibly born Boscowen. Minnie: 1st marriage SARGENT. Lived Franklin NH many years.

Children:

i _____ **Sawyer** b. 27 JUL 1905, Franklin, Merrimack, NH, d. 31 JUL 1905, Franklin, Merrimack, NH, buried: 1 AUG 1905, Franklin, Merrimack, NH. Buried Franklin Cemetery.

ii **Louis Edgar Sawyer** b. 1908, d. 1908.

31. **Harvey Calvin Sawyer** b. 21 JUN 1868, Andover, Merrimack, NH, occupation preacher, m. 15 AUG 1894, in Webster, Merrimack, New Hampshire, **Gauvetta M. Goodhue**, b. 1 MAY 1859, New Hampton, Belknap, NH, d. 26 NOV 1936, Concord, Merrimack, NH, buried: 29 NOV 1936, Beaver Dam Cem, Webster, NH. Harvey died 14 MAY 1948, Franklin, Merrimack, NH, buried: 16 MAY 1948, Beaver Dam Cem, Webster, NH. Lived Andover NH, later Webster NH. Gauvetta: Called "Detta M". Lived Monroe NH in 1930.

Children:

i **Orrine Sawyer** b. 28 NOV 1909, m. 1 AUG 1948, **Guy N. Heath**, b. Concord, Merrimack, NH, d. 9 DEC 1962. Orrine died 3 AUG 1986, Merrimack, NH. By adoption FEB 14, 1911. She was born Clarissa Adams. She was the daughter of Orrin Leroy Sawyer. Guy: !Record: [n] Birth [ ] Marriage [ ] Death Probably born after 1900. He lived in Webster, N.H. (1962 Reunion Notes).

32. **Luther Jere Sawyer** b. 5 MAR 1877, Andover, Merrimack, NH, occupation Machinist, m. 12 MAR 1902, in Franklin, Merrimack, NH, **Florence Etta Buchanan**, b. 22 OCT 1877, Franklin Falls, Merrimack, NH, d. 12 JUN 1949, Walpole, Norfolk, MA, buried: 15 JUN 1949, Walpole, Norfolk, MA. Luther died 31 JAN 1947, Chelsea, Suffolk, MA, buried: 3 FEB 1947, Rural Cem., Walpole, MA. Lived 21 Lake Ave, Walpole MA. He was a Corporal in the First NH Volunteers (1898) 1880 Census- lived Andover, N.H. Florence: Her nickname was "Flossie." The IGI has her b.24 Oct.1877.

Children:

68. i **Melba Bessie** b. 6 MAY 1903.
69. ii **Gladys Eva** b. 25 MAR 1906.
70. iii **Daisy Ellen** b. 6 FEB 1912.
71. iv **Richard Francis** b. 26 AUG 1914.

33. **Susan Mary Sawyer** b. 6 APR 1885, Andover, Merrimack, NH, m. 6 APR 1908, in Manchester, Hillsboro, NH, **William Benjamin Irwin**, b. 1883, Auburn, Androscoggin, ME, occupation Newspaper man, d. 21 APR 1938, Everett, Middlesex, MA, buried: Glenwood, Everett, MA. Susan died 3 DEC 1951, Melrose, Middlesex, MA, buried: Glenwood Cem., Everett, MA. William: Lived Everett MA in 1930.

Children:

72. i **Fredrick Harvey** b. 13 NOV 1914.
73. ii **Donald Sawyer** b. 3 SEP 1924.

34. **Grace Ellen Sawyer** b. 10-Nov-1873, Manchester, Hillsboro, NH, m. 10-Jun-1891, in Manchester, Hillsboro, NH, **Horace Clay Prescott**, b. 27-Jul-1869, East Andover, Merrimack, NH, (son of Harlin Pillsbury Prescott and Mary Ellen Clay) d. 7-Nov-1952, Manchester, Hillsboro, NH. Grace died 5-Jan-1939, Manchester, Hillsboro, NH, buried: Pine Grove Cemetery, Manchester NH. DOD a guess by David Prescott, her grandson. Birth in Manchester not certain.

Children:

74. i **Clayton Earle** b. 9-Feb-1893.

ii **Harland Sawyer Prescott** b. 6-Oct-1894, Manchester, Hillsboro, NH, m. 4-Apr-1920, **Ruth M. Copeland**. Harland died 14-Jan-1922, Manchester, Hillsboro, NH. No children according to Seth T & David C Prescott 9/28/94.

35. **Lilla Belle Sawyer** b. 25-Sep-1876, Manchester, Hillsboro, NH, m. 4-Jul-1897, in Manchester, Hillsboro, NH, **William Taylor Woodman**, b. 15 Sep 1863, Manchester, Hillsboro, NH, (son of Peter O Woodman and Susanna Marilla Taylor) d. 24 Jul 1952, Norris Nurs Hom,Boscawen NH, buried: Pine Grove Cemetery, Manchester NH. Lilla died 3 Sep 1957, Manchester, Hillsboro, NH, buried: Pine Grove Cemetery, Manchester NH. William: Dates from Donald & Milah Dwight, who knew William in end of his life

Children:

75. i **Allen Cooper** b. 6-May-1898.

76. ii **Milah Grace** b. 10-Oct-1900.
77. iii **Marion Eveline** b. 11-Nov-1902.
iv **Carolyn Woodman** b. 4-Aug-1916, Manchester, Hillsboro, NH, d. 19-Jul-1917, Manchester, Hillsboro, NH, buried: Pine Grove Cemetery, Manchester NH.

36. **Gertrude Helen Sawyer** b. 20-Feb-1884, Manchester, Hillsboro, NH, m. 23-Sep-1905, in Manchester, Hillsboro, NH, **Timothy B. Stevens**, b. Manchester, Hillsboro, NH, occupation Monument maker. Gertrude died 19-Sep-1906, Manchester, Hillsboro, NH, buried: Pine Grove Cemetery, Manchester NH.

Children:

i **Thurland Boynton Stevens** b. 30-Aug-1906, d. 31-Aug-1906.

37. **Bertha Pearl Sawyer** b. 6-Nov-1886, Manchester, Hillsboro, NH, m. 30-Sep-1905, in Manchester, Hillsboro, NH, **Emmons Sidney Gibson**, b. 29 Nov 1886, Danville, Quebec Province, Canada, (son of Emmons Sidney Gibson and Mary Patrick) d. 7-Jul-1960, Hamilton IN, buried: Eddy Cemetery, Hamilton IN. Bertha died 16 Apr 1970, Hamilton IN, buried: Eddy Cemetery, Hamilton IN.

Children:

i **Helen Gertrude Gibson** b. 22-Apr-1907, d. 24-Jan-1921.
ii **Robert Sidney Gibson** b. 19-Nov-1908, d. 24-Jan-1913.
iii **Howard Sawyer Gibson** b. 2-Apr-1911, Alberta, Canada, d. 13-Apr-1911, Alberta, Canada.
iv **Frank Gibson** b. 6-Feb-1913, Alberta, Canada, d. 7-Feb-1913, Alberta, Canada.
78. v **Glenn Emmons** b. 2-Jun-1914.

Fifth Generation

38. **Roland Douglas Sawyer** b. 8-Jan-1874, Kensington NH, occupation minister, MA legislator, m. 29-Jun-1898, in Kensington NH, **Mary Locke Palmer**, b. 30-Dec-1874, Kensington NH, (daughter of Daniel Ellery Palmer and Martha Wallace Brown) d. 4-Dec-1949, Kensington NH. Roland died 10-Oct-1969, Kensington NH, buried: Kensington NH.

Children:

79. i **Ruth Elizabeth** b. 22-Jun-1899.
80. ii **Rachel Nathalie** b. 12 May 1901.
iii **Roland Darrow Withrow Sawyer Jr** b. 26-Dec-1902, Hanson, Plymouth, MA, occupation Teacher, m. (1) **Louise Unknown**, m. (2) 29-Jun-1955, in Jefferson NH, **Margaret Burnett**, b. 30-Jan-1916, Southboro MA, (daughter of George H. Burnett and Georgia Mann). Roland died 18-Feb-1983, St Petersburg, FL, buried: Southboro MA. No children, Killed in Auto accident. Taught English & Math at St Marks School, Southboro.
81. iv **Robert Palmer** b. 24-Aug-1904.
v **Rosalind Blake Sawyer** b. 17-Jun-1906, Kensington NH, occupation stenographer, m. 30-Jun-1936, in Ware, Hampshire, MA, **John Charles Butler Chetwynd**, b. 16-Oct-1906, Saint Johns, Newfoundland, Canada, (son of Charles Douglas Chetwind and Mabel Leslie Chaplin). Rosalind died 21-Sep-1982, Las Vegas NV.
82. vi **Ramona Jeanette** b. 16-Sep-1911.

39. **Nellie Etta Mace** b. 11-Aug-1878, Kensington NH, m. 31-Aug-1905, **John Elmer Sanborn**, b. 5-Oct-1863, Hampton Falls, Rockingham NH, d. 10-Mar-1928, Hampton Falls, Rockingham NH, buried: Westview Cem, Hampton Falls NH. Nellie died 8-Mar-1928, Hampton Falls, Rockingham NH, buried: Westview Cem, Hampton Falls NH.

Children:

i **John Frank Sanborn** b. 7-Apr-1909, Hampton Falls, Rockingham NH, d. 9-Apr-1909, Hampton Falls, Rockingham NH.
ii **Everett Chandler Sanborn** b. 5-Nov-1910, Hampton Falls, Rockingham NH, d. 5-Nov-1910, Hampton Falls, Rockingham NH.
83. iii **Elmer Emmons** b. 28-Nov-1914.

40. **Maude Gertrude Sawyer** b. 19-Mar-1891, East Greenwich RI, m. 6-Sep-1915, in Quidnessett Baptist Church N Kingston RI, **Adolph Ehrenzeller**, b. 27-Feb-1887, Boston, Suffolk, MA, (son of Unknown Eherenzeller and Madelyn? Popp) d. Mar-1968, Hollywood FL, buried: Forest Hills Cemetery, Boston MA. Maude died Jul-1962, Boston, Suffolk, MA.

Children:

84. i **Wesley Sawyer** b. 24-Mar-1918.
ii **Harriet Louise Ehrenzeller** b. 21-Nov-1919, Boston, Suffolk, MA, d. abt 1933, Boston, Suffolk, MA, buried: Forest Hills Cemetery, Jamaica Plain MA.

41. **Marguerite Eaton Sawyer** b. 30-May-1893, Quidnesset RI, m. 14-Oct-1916, in East Greenwich RI, **Alexander Allan**, b. 10-Nov-1884, Dundee, Scotland, (son of Andrew Allan and Margaret Storrier) d. 18-Feb-1955, Needham, Norfolk, MA, buried: Needham, Norfolk, MA. Marguerite died 7-Nov-1971, W Hartford CT.

Children:

i **Barbara Sawyer Allan** b. 17-Mar-1918, Boston, Suffolk, MA, m. 16-Sep-1969, in Central City CO, **Francis N Campbell**, b. 30 Dec 1903, Boston, Suffolk, MA, d. 20-Dec-1988. No children.
85. ii **Donald Storrier** b. 25-Jul-1921.
86. iii **David Eaton** b. 19-Nov-1923.

42. **Paul Redington Clay** b. 16-Feb-1875, Littleton NH, occupation lawyer, m. 16-Feb-1903, in Lawrence MA, **Helen Swan Calder**, b. 28 Jan 1882, Troy NY, d. 31 Dec 1967, Cambridge, Middlesex, MA. Paul died 18 Jul 1937, Methuen, Essex, MA. Helen: Death in Cambridge not completely certain.

Children:

87. i **Barbara** b. 1-Aug-1904.
ii **Katharine Clay** b. 14-Jan-1908, Lawrence MA, m. 28 Jun 1934, in Lawrence MA, **Charles**

Henry Sawyer, b. 20 Oct 1906, Andover MA.

43. **Charles Lancaster Clay** b. 6-Dec-1896, Harvard MA, occupation MD Hospital administrator, m. 3 Mar 1921, in New York NY, **Helen Selleck**, b. 23 Nov 1896, Exeter NH, (daughter of George Henry Selleck and Amy Gray Noyes) occupation registered nurse, d. 1 Jan 1960, Boston, Suffolk, MA, buried: Edgell Grove Cemetery, Framingham MA. Charles died 31-May-1978, Boston MA, buried: Framingham MA. Helen: Last residence believed to be Auburndale MA.

Children:

88. i **Helen** b. 29 Nov 1923.
ii **Phyllis Clay** b. 15 Feb 1925, Danvers MA. Her father lived with her aft 1978 at: 110 Edgell Drive, Framingham MA 01701
89. iii **Priscilla** b. 4 Jun 1927.
90. iv **Paul Selleck** b. 14 Nov 1930.

44. **Horace Clay Prescott** (See marriage to number 34.)

45. **Fritz Harlan Prescott** b. 17-Aug-1871, Franklin, Merrimack, NH, m. **Clara Gertrude Taylor**, b. abt 1873, Richmond, Quebec, Canada, (daughter of Seth Taylor and Mary Anne Boast) d. 11 Jul 1917, Tilton NH. Fritz died 31 Aug 1952, Tilton NH, buried: Tilton NH. Year of DOD from his son Seth T.

Children:

i **Mary G. Prescott** b. 16-Oct-1902, Tilton NH, d. Aug-1969, Tilton NH. Never married. No children. SS # 001 03 3808
ii **Seth Taylor Prescott** b. 31-Oct-1910, Tilton NH, m. 1942, **Ida Lovering**, b. 9 Jun 1908, d. 25 Sep 1994. Seth's wife Ida was first married to a man named Crowell, and they had two children David and Jane Crowell, who were raised by Seth, but not adopted.
91. iii **Charles William** b. 5-May-1917.

46. **Robert Reddington Prescott** b. 13-Mar-1874, Salisbury, Merrimack, NH, m. (1) 23-Jun-1906, **Gertrude I. Dustin**, m. (2) in Reno, Washoe, NV, **Pearl Nerbonne**, b. 17 Aug 1890, Manchester, Hillsboro, NH, d. abt 1975, Reno, Washoe, NV, buried: Reno, Washoe, NV. Robert died Mar 1953, Reno NV, buried: Reno, Washoe, NV. DOD from Flora Prescott's address book. He was the Postmaster at College PO, Reno NV. RDS gave year of birth as 1873. Gertrude: from Canaan NH. Not certain she was born there. From David C. Prescott 1994. Pearl: DOD from her daughter Jacqueline Black in 1994.

Children:

i **Jacqueline Prescott** b. 2 Nov 1924, Reno, Washoe, NV, m. 16 Jun 1946, in Reno, Washoe, NV, **Edward Black**, b. 22 Oct 1921, Reno, Washoe, NV, (son of F D Black and Ione Erickson). Residence in Las Vegas NV in 1994. No children.

47. **John Prescott** b. 21 Jan 1878, East Andover, Merrimack, NH, m. 30-Oct-1901, in Newbury NH, **Maude M. George**, d. abt 1975. John died abt 1957, Milford NM. Place of death not certain, but he had been living there before his death. Source Flora Prescott's address book. Maude: Said to be "of" Newbury NH. Not certain she was born there. From David C Prescott 1994.

Children:

92. i **John** b. 23-Mar-1908.

48. **Gordon M. Clay** b. 25-Apr-1883, E. Andover NH, m. 1903, in Meredith NH ?, **Bessie Piper**, b. 1882, (daughter of John S Piper and Mary Jane Clark) d. 1960, Plymouth NH. Gordon died 1959, Plymouth NH. Bessie: dates from Ruby Ward Clay 9-28-94, who took care of both Bessie and Gordon for their last couple years.

Children:

93. i **Sam Brayton** b. 17-May-1906.
94. ii **John Gordon** b. 20-Jul-1909.
95. iii **David Woodrow** b. 26-May-1917.

49. **Rachel P. Clay** b. 10-Jan-1892, New Hampton, Belknap, NH, m. 1914, in New Hampton, Belknap, NH, **Walter Frederick Stevenson**, b. 26 Jun 1888, Brooklyn NY, (son of Frederick Harper Stevenson and Eleanor Cunningham) d. 1 Jan 1956, Reno, Washoe, NV. Rachel died 22-Feb-1980, Tacoma WA. SS death rec # 533 66 6703

Children:

i **Unknown** b. -Jun-1915, d. -Jun-1915.
96. ii **Caro Eleanor** b. 24-Jan-1917.
97. iii **Jeannette Mary** b. 8-Jun-1920.
98. iv **Clay Fredrick** b. 1-Nov-1922.

50. **Mary Electa Clay** b. 8-Jun-1899, New Hampton NH, m. 14-Sep-1923, in Mittenque (sp?) now W. Springfield MA, **William Frederick Blythe**, b. 29 Jan 1889, Sommerville MA, (son of Frederick Blythe and Margaret Keeler) d. Jul 1929, Springfield MA. Mary died 12 Jun-1983, Portsmouth NH, buried: New Hampton NH. DOD & place from SS # 001-05-8721

Children:

99. i **Margaret Sammie** b. 9-May-1928.

51. **Horace Sawyer Clay** b. 21-Dec-1902, Plymouth NH, occupation Physician, m. 17-Feb-1924, **Ruth Patton**, b. 14 May 1900, d. 10 Mar 1982, San Clemente CA. Horace died Aug-1969, San Clemente CA. Medical doctor. Surgeon. Possibly living Pasedena CA.

Children:

100. i **William Gordon** b. 26-Apr-1925.

52. **Harold Herbert Sawyer** b. 8-Aug-1892, West Newbury MA, m. (1) 20-Oct-1914, **Alice Blanchard**, m. (2) **Louise Cunningham**, m. (3) 1-Apr-1933, **Marjorie Goad**.

Children:

i **Lois Elaine Sawyer** b. 4-Aug-1933, Manchester ?, Hillsboro, NH.

53. **Annie Elizabeth Sawyer** b. 21-Mar-1891, Plaistow, Rockingham, NH, m. 25-Dec-1911, in Plaistow, Rockingham, NH, **Ralph Samuel Sherbut**, b. 6-Feb-1890, Belvidere VT, (son of Frank Lewis Sherbut and Mary Alma LaFlamme) d. 7-Dec-1992, Salem, Rockingham, NH, buried: N. Parish Cemetery, Plaistow NH. Annie died 30-Jul-1974, Derry, Rockingham, NH, buried: N. Parish Cemetery, Plaistow NH.

Children:

i **Ralph S. Sherbut Jr** b. 11-Apr-1913, Plaistow, Rockingham, NH, d. 4-Aug-1913, Plaistow, Rockingham, NH.
101. ii **Arlene Hazel** b. 11-Sep-1914.
102. iii **Raeburn Sawyer** b. 24-Feb-1916.
103. iv **Beryl Elizabeth** b. 2-Mar-1918.
104. v **Mavis Chase** b. 28-Aug-1919.
105. vi **Janice Lillian** b. 11-Mar-1923.
106. vii **Jeanne Georgina** b. 10-Feb-1925.
107. viii **Shirley Ann** b. 5-Aug-1931.

54. **Allan Weare Sawyer** b. 23-Feb-1895, Plaistow, Rockingham, NH, occupation farmer, m. 28-Apr-1917, in Plaistow, Rockingham, NH, **Mildred Edna Aldrich Howe**, b. 28-Apr-1900, Newburyport, Essex, MA, (daughter of Averill M Aldrich and Agnes Ray) d. 26-Dec-1972, Haverhill, Essex, MA. Allan died 5-Oct-1981, Melbourn FL. Mildred: both natural parents died when she was 4 or 5. Adopted by Howe family.

Children:

108. i **Aldrich Weare** b. 31-Jul-1918.
109. ii **Mahlon Chase** b. 30-Mar-1920.
110. iii **Esther Marion** b. 29-Jan-1922.
111. iv **Ruth Pearl** b. 21-Sep-1923.
112. v **Kenneth Allen** b. 6-Jun-1925.
113. vi **Chester Robert** b. 6-Aug-1926.

55. **Sewall Chase Sawyer** b. 16-Feb-1897, Plaistow, Rockingham, NH, m 24-Dec-1923, in Cleveland OH, **Florence Burnham**, b. 19-May-1895, (daughter of Charles Burnham and Mary Ellen Roberts) d. 13-Apr-1969. Sewall died 15-Nov-1972.

Children:

114. i **Sewall Chase** b. 21-Aug-1930.
ii **Laurence Weare Sawyer** b. 2-Oct-1934, Evanston IL, m. 8-Jun-1963, in Houston, Harris Co, TX,

Audry Nell Shafer, b. 7-Jul-1935, TX, (daughter of Herman Shafer and Beatrice Unknown). Audry: Audry Shafer has 3 children by earlier marriage to man named Seago.

115. iii **Dale Burnham** b. 15-Aug-1937.

56. **Robert Sawyer Page** b. 4-Jul-1894, Newark NJ, occupation gentlemen farmer, m. 1925, in NJ, **Doris Avis**, b. 1900, Glouchester Co, NJ, (daughter of James Avis and Ruth Unknown) occupation Antique dealer, d. 1972, St Petersburg FL, buried: Wenonah NJ. Robert died Jul-1948, Keuka FL, buried: Clayton NJ. Son Robert R. Page adopted at birth. Doris: Burial: cremated. Ashes in Avis Family Plot.

Children:

116. i **Robert R** b. 4-Oct-1927.

57. **Elizabeth Page** b. 16-Mar-1899, Newark NJ, m. 18-Sep-1922, **Charles Joseph Messmer**, b. 1901, (son of Joseph F Messmer and Harriet L Unknown). Elizabeth died 21-May-1971, Selbyville DE, buried: Cedar Green Cemetery, Clayton NJ.

Children:

117. i **Elizabeth** b. 17-May-1923.

ii **Charles Joseph Messmer Jr** b. 1-Mar-1926, Woodbury NJ, d. 24-Dec-1933, Miami, Dade, FL, buried: Miami, Dade, FL. Died young in auto accident.

58. **Beatrice Yvonne Page** b. 28-Jan-1907, Newark NJ, m. 27-May-1925, in Williamstown NJ, **Jesse Robert Gant**, b. 15-Mar-1905, Clayton NJ, (son of Synott H Gant and Mattie Crane) occupation farmer, d. 3-May-1982, Woodbury NJ, buried: Cedar Green Cemetery, Clayton NJ. Beatrice died 8-Mar-1985, Washinton Twp, Gloucester Co, NJ, buried: Clayton NJ.

Children:

i **Jesse Robert Gant Jr** b. 10-Jun-1926, Woodbury NJ, m. 9-Aug-1955, in NJ, **Norma Stewart**. Divorced.

118. ii **Isabel Kathleen** b. 16-May-1927.

119. iii **Howard Underwood** b. 23-Sep-1928.

iv **Donald Francis Gant** b. 5-Sep-1930, Clayton NJ, d. 17 Jan 1995, Camden NJ, buried: Clayton NJ. Never married. No children.

120. v **Edwin Page** b. 29-Jul-1935.

121. vi **Carol Beatrice** b. 22-May-1939.

vii **Mary Elizabeth Gant** b. 7-Jun-1946, Woodbury NJ, d. 16-Oct-1947, Franklinville NJ, buried: Clayton NJ. Killed by train

59. **Almon Dobbins Page Jr** b. 21-Sep-1908, Henderson Harbor NY, occupation factory worker, m. Nov-1930, in Allentown PA, **Lois Mary Pidgeon**, b. 5-Jan-1914, Swedesboro, Glouchester Co, NJ, (daughter of Clarence G Pidgeon and Alice E Valentine). Almon Jr & Mary living 1995 in Waretown NJ

Children:

122. i **Barbara Ann** b. 12 Jul 1934.

123. ii **Victoria** b. 1937.

60. **Flavia Sawyer** b. 3-Nov-1909, Goffstown, Hillsboro, NH, m. 11-Nov-1934, in Goffstown, Hillsboro, NH, **Carl Hardy**, b. 31-Mar-1910, Manchester, Hillsboro, NH, (son of Charles Ira Hardy and Elizabeth Mae Kingsley) occupation Carpenter, d. 11-Aug-1990, Columbus OH, buried: Goffstown, Hillsboro, NH. Flavia died 13-Jan-1988, Bedford, Hillsboro, NH, buried: Goffstown, Hillsboro, NH.

Children:

i **Caroline Hardy** b. 16-Jun-1939, Goffstown, Hillsboro, NH, m. 29-Mar-1969, in Chevy Chase MD, **Lee Walter Quinn Jr**, b. 2-Sep-1934, (son of Lee Walter Quinn Sr and Anna Mae Unknown) occupation teacher. No children

124. ii **Edith** b. 17-Feb-1942.

61. **Warren King Sawyer** b. 11-Aug-1915, Goffstown, Hillsboro, NH, occupation Supermarket owner, m. 24-Sep-1936, in Portsmouth NH, **Eugenia M Pennewaert**, b. 4-Jan-1914, Chelsea, Suffolk, MA, (daughter of Richard Pennewaert and Rosine Rosier) occupation registered nurse.

Children:

125. i **Thomas Warren** b. 22-Jul-1937.

126. ii **Richard Warren** b. 30-Sep-1939.

62. **Ethel May Bryant** b. 11-May-1891, Manchester NH, m. 1913, **Winnifred Dexter**. Ethel died Aug-1976, Somerville, MA. DOD from SS # 030-36-9309

Children:

i **Winnifred Malcom Dexter** b. 6-Apr-1916.

63. **Isabel Bryant** b. 7-Jul-1893, m. 8-Jul-1923, **Carl Chase**, b. Derry, Rockingham, NH, (son of Henry Chase and Elizabeth Moore) d. bef 1950, Derry, Rockingham, NH. Isabel died Nov-1981, Derry NH. Death very likely in Derry, where she lived until at least 1925. DOD from SS living in Pillsbury Building in Derry. Never married. Slightly handicapped. No children. Source: Irene Chase, Derry 12/3/94 (603) 432 9689 (no relation). Carl: Spoke to Carl's sister-in-law Mildred Chase, Walker St, Derry 12/3/94 at 603 432 2157. Mildred's husband was Albert. Mildred never knew Albert to speak to Carl. Their parents had 16 children born, but only 5 lived. Other 3 were Henry, Lillian, & Alice. None are living now. Mildred knew "of" Carl & Isabel, but hardly knew them personally. Carl's mother's name may have been spelled Mohr, in stead of Moore. Mildred knew nothing of Isabel's family.

Children:

i **Elizabeth May Chase** b. 2-May-1924.

64. **Fred Eugene Bryant** b. 24-Nov-1895, Manchester, m. 30-Aug-1920, in Waltham, Middlesex, MA, **Edith Littlefield**.

Children:

i **Phylis Dorothy Bryant** b. 25-Jul-1923.

65. **Lavina Eula Eastman** b. 16 JUN 1886, Franklin, Merrimack, NH, occupation teacher, m. (1) 21 APR 1908, in East Andover, Merrimack, NH, **Fred Daniel Smith**, b. 1 OCT 1881, Andover, Merrimack, NH, occupation Machinist, carpenter, d. 1 NOV 1938, Andover, Merrimack, NH, buried: Hobbs Cemetery, Andover, NH, m. (2) 20 SEP 1942, in Franklin, Merrimack, NH, **George B. Sanborn**, b. 13 MAR 1884, Salisbury, Merrimack, NH, occupation Highway dept., d. 10 MAR 1958, buried: Salisbury, Merrimack, NH. Lavina died 16 APR 1950, Derry, Rockingham, NH, buried: Hobbs Cemetery, Andover, NH. Lived Salisbury NH. 1st child in family. Birth Record does not list given name. George: He lived in Salisbury NH.

Children:

i **Proctor Eastman Smith** b. 4 AUG 1909, East Andover, Merrimack, NH, d. 18 FEB 1927, East Andover, Merrimack, NH, buried: Andover, Merrimack, NH. Accidental death, snow covered roof collapsed on him.

127. ii **Murray Ellsworth** b. 20 AUG 1912.

128. iii **Dorothy Susan** b. 10 AUG 1915.

66. **Wesley Edward Eastman** b. 28 JUN 1889, Franklin, Merrimack, NH, occupation Teacher, principal., m. 28 AUG 1914, in Andover, Merrimack, NH, **Elaine Currier**, b. 7 FEB 1891, Roxbury, Suffolk, MA, occupation Teacher, high school., d. 1 JUL 1983, Portland, Cumberland, ME, buried: Proctor Cem., Andover, NH. Wesley died 2 JAN 1919, Hopkinton, Merrimack, NH, buried: 4 JAN 1919, Proctor Cem., Andover, NH. Second child in family. Birth record does not give given name. 2nd child in family. Birth Record does not give given name.

Children:

129. i **Nathan Currier** b. 14 MAY 1916.

130. ii **Ruth** b. 13 JAN 1919.

67. **Ellsworth Sawyer Eastman** b. 16 JUL 1892, Franklin, Merrimack, NH, m. 6 MAY 1915, in East Concord, Merrimack, New Hampshire, **Hazel Ellen Huntoon**, b. 16 MAY 1895, Franklin, Merrimack, NH, d. 11 APR 1980, Bedford, Hillsboro, NH, buried: 14 APR 1980, Lakeview Cem., East Andover, NH. Ellsworth died 2 NOV 1957, Goffstown, Hillsboro, NH, buried: 6 NOV 1957, Lakeview Cem., East Andover, NH. Lived E Andover NH, & Goffstown after 1942.

Children:

i **Bessie Ellen Eastman** b. 27 MAY 1916, East Andover, Merrimack, NH, occupation teacher, m. (1) 23 NOV 1950, in East Andover, Merrimack, NH, **Charles Hulbert Sandercock**, b. DEC 1911, Scranton, Lackawana, PA, occupation Teacher, d. 26 FEB 1953, buried: MAR 1953, Dunsmore Cem., Scranton, PA, m. (2) 22 JUN 1969, in Goffstown, Hillsboro, NH, **Robert Earl Fraser**, b.

16 FEB 1911, Caribou, Pictou, NS, occupation Construction., d. Aft 1992. Bessie died Aft 1992. Lived in Boston in 1947. Lived later in Goffstown NH Robert: Lived Goffstown, NH

ii **Mary Frances Eastman** b. 27 OCT 1919, Franklin, Merrimack, NH, occupation Dietician, m. 16 JUN 1949, in Newburyport, Essex, MA, **Arthur King**, b. 27 JUN 1917, Franklin, Merrimack, NH, occupation Salesman, d. 27 MAY 1962, Boston, Suffolk, MA, buried: Elmwood Cem., Bradford, MA. Enjoys genealogy. Lived Bradford MA in 1991. Arthur: His wives were sisters. Lived Bradford MA.

131. iii **Helen Anna** b. 20 OCT 1921.

iv **Beulah Esther Eastman** b. 17 JAN 1927, East Andover, Merrimack, NH, d. 14 MAR 1936, East Andover, Merrimack, NH, buried: 17 MAR 1936, Lakeview Cem., East Andover, NH.

v **George Edward Eastman** b. 9 JAN 1936, Franklin, Merrimack, NH, occupation Factory worker. Called "Eddie." Lives Goffstown NH.

68. **Melba Bessie Sawyer** b. 6 MAY 1903, Lexington, Middlesex, MA, m. 17 MAY 1924, in Walpole, Norfolk, MA, **Harold Warren Willis**, b. 28 DEC 1895, Mansfield, Bristol, MA, occupation Traffic mgr Kendall Co, d. 28 NOV 1979, Norwood, Norfolk, MA, buried: 30 NOV 1979, Terrace Hill Cem, So. Walpole, MA. Melba died 16 OCT 1950, Norwood, Norfolk, MA, buried: 18 OCT 1950, Terrace Hill, Walpole, MA. Harold: Lived Foxboro MA

Children:

i **Eleanor June Willis** b. 20 FEB 1925, Norwood, Norfolk, MA, occupation Dietary aid, d. AFT 1993. Unmarried

132. ii **Janet Mae** b. 3 AUG 1926.

133. iii **Evelyn Louise** b. 9 SEP 1927.

134. iv **Robert Luther** b. 12 DEC 1928.

135. v **Marion Esther** b. 21 FEB 1930.

136. vi **Lucille Edna** b. 12 JUN 1931.

137. vii **Marjorie Ann** b. 1 SEP 1934.

138. viii **Melba Elaine** b. 9 MAR 1936.

139. ix **Carolyn Jane** b. 21 AUG 1942.

69. **Gladys Eva Sawyer** b. 25 MAR 1906, Westborough, Worcester, MA, occupation telephone operator, m. (1) 21 JUN 1931, in Randolph, Norfolk, Massachusetts, **Joseph William Snow**, b. 30 JUN 1908, Foxboro, Norfolk, MA, occupation Auto mechanic., d. 26 JUL 1977, Huntington Park, Los Angeles, CA, buried: 29 JUL 1977, Whittier, Los Angeles, CA, m. (2) 13 AUG 1941, in Westwood, Norfolk, Massachusetts, **Walter Morris Fuller**, b. 1902, Windsor, Nova Scotia, Canada, occupation Pipe fitter, florist., d. 1988, prob. Boston, Suffolk, MA, m. (3) 30 AUG 1968, in Walpole, Norfolk, MA, **Julio Paccioretti**, b. 14 JAN 1915, Milford, Worcester, MA, occupation Truck driver., d. 20 JAN 1989, Walpole, Norfolk, MA, buried: 23 JAN 1989, St. Francis Cem., Walpole, MA. Gladys died 1 NOV 1989, Wrentham, Norfolk, MA, buried: 6 NOV 1989, St. Francis Cem., Walpole, MA. Gladys & Joseph Snow divorced 1938. Joseph: Gladys & Joseph divorced 1938. S.S. Index says Death Date Jul.1977, family says Jul.1978. S.S. Index says he got his S.S. No. in Arizona.

Children:

140. i **Milton Arthur** b. 21 JAN 1932.

141. ii **Fay Gertrude** b. 21 NOV 1933.

70. **Daisy Ellen Sawyer** b. 6 FEB 1912, Westborough, Worcester, MA, m. 12 JUL 1933, in Wayland, Middlesex, MA, **Gustav Theodore Winroth**, b. 8 JUL 1907, Hyde Park, Suffolk, MA, occupation Cabinet maker., d. 7 MAR 1984, Stoughton, Norfolk, MA, buried: 10 MAR 1984, Evergreen Cem., Stoughton, MA. Daisy died 24 SEP 1966, Boston, Suffolk, MA, buried: 27 SEP 1966, Evergreen Cem., Stoughton, MA. Gustav: Also worked as antique dealer and auctioneer.

Children:

142. i **Nancy Ellen** b. 16 JUN 1934.

143. ii **Shirley Ann** b. 23 SEP 1936.

144. iii **Albert Richard Larson** b. 13 DEC 1938.

145. iv **Calvin Sawyer** b. 29 JAN 1940.

146. v **Martha Louise** b. 13 OCT 1943.

147. vi **Lawrence Theodore** b. 21 JUL 1948.

vii **Priscilla Claire Winroth** b. 22 JUL 1954, Brockton, Plymouth, MA, occupation Floral designer,

m. 22 SEP 1974, in Easton, Bristol, MA, **Philip Anthony Astore**, b. 13 NOV 1956, Brockton, Plymouth, MA, occupation Fireman. Philip: Divorced. He has remarried.

71. **Richard Francis Sawyer** b. 26 AUG 1914, Westborough, Worcester, MA, occupation Chief engineer, m. 8 SEP 1939, in Boston, Suffolk, MA, **Ruth Mae Baggs**, b. 6 OCT 1912, Chelsea, Suffolk, MA. Raised his family in Walpole MA

Children:

148. i **Jeanne Leslie** b. 23 JUL 1946.
ii **Deborah Ruth Sawyer** b. 15 MAR 1954, Boston, Suffolk, MA, occupation X-Ray technician., m. 26 JUL 1986, in Saco, York, ME, **Robert Wade Barris III**, b. 11 JUL 1953, Biddeford, York, ME. By adoption. Check Birth year 1954/1956

72. **Fredrick Harvey Irwin** b. 13 NOV 1914, Fall River, Bristol, MA, occupation Machinist, m. 3 AUG 1940, in Everett, Middlesex, MA, **Virginia May McClellon**, b. 16 MAR 1917, Everett, Middlesex, MA, d. 2 JUN 1977, Stoneham, Middlesex, MA, buried: 4 JUN 1977, Glenwood Cem., Everett, MA. Fredrick died 4 MAR 1990, Rocky Hill, Hartford, CT, buried: 6 MAR 1990, Glenwood Cem., Everett, MA.

Children:

149. i **Wayne Kern** b. 21 JAN 1942.
ii **Bruce Warren Irwin** b. 25 JUL 1944, Everett, Middlesex, MA, occupation Bookbinder & Optical Co, d. 5 MAR 1983, Boston, Suffolk, MA, buried: 8 MAR 1983, Woodlawn Cem., Everett, MA. Unmarried. Lived Boston. Died of heart attack.

73. **Donald Sawyer Irwin** b. 3 SEP 1924, Worcester, Worcester, MA, occupation Machinist., m. (1) 2 AUG 1946, in Pelham, Hampshire, MA, **Eunice Mary Yarter**, b. 6 MAR 1928, Pelham?, Hampshire, MA, m. (2) 11 JUL 1953, in Folkston, Charlton, GA, **Mildred Leigner**, b. 6 DEC 1926, Jindice, Czechoslovakia, occupation Clerk. Donald died 8 JAN 1974, Rockville, Tolland, CT, buried: Rockville, Tolland, CT. Lived Rockville CT in 1968 He was in the Service in 1947 and living in Amherst.

Children:

150. i **Marcy Louise** b. 25 OCT 1948.
151. ii **Susan May** b. 13 JAN 1959.
152. iii **Louise Mary** b. 21 SEP 1960.

74. **Clayton Earle Prescott** b. 9-Feb-1893, Manchester NH, m. 7-Jun-1916, in Manchester, Hillsboro, NH 106 Boynton St, **Flora Lillian Charles**, b. 12-May-1893, Bedford NH, (daughter of Lorin Edson Charles and Evelyn Lettie Cleveland) d. 30-Apr-1989, Manchester NH, buried: Bedford Center Cemetery, Bedford NH. Clayton died 10-Mar-1980, Manchester NH, buried: Bedford Center Cemetery, Bedford NH. Death from SS rec #002 05 9284 Flora: dates from SS death recs

Children:

i **David Charles Prescott** b. 3 Nov 1934, Manchester, Hillsboro, NH. Never married prior to 1994. No children.

75. **Allen Cooper Woodman** b. 6-May-1898, Manchester, Hillsboro, NH, occupation Graphic artist, m. (1) 11-Sep-1922, in Manchester, Hillsboro, NH, **Marianne Riel**, b. 10 Sep 1898, Manchester, Hillsboro, NH, d. 5 Sep 1932, Manchester, Hillsboro, NH, m. (2) 10 Mar 1934, in Manchester, Hillsboro, NH, **Alice La Barre**, b. 14 Mar 1905, Manchester, Hillsboro, NH, m. (3) Dec 1956, **Rose O'Leary**. Allen died 13 Oct 1959, Manchester, Hillsboro, NH, buried: Manchester Public Cemetery,Manchester NH.

Children:

153. i **Constance Carolyn** b. 20-Jun-1923.
ii **William Frederick Woodman** b. 1-Jan-1927, Manchester, Hillsboro, NH. Alive in 1994 living near Las Vegas NV. Never married. No children. All according to Milah Bligh.

76. **Milah Grace Woodman** b. 10-Oct-1900, Manchester, Hillsboro, NH, m. 29 Aug 1925, in New Orleans, LA, **Samuel Vernon Stiles**, b. 26 Sep 1887, Atlanta GA, (son of Samuel Wallace Stiles and Georgia Virginia Jacob) occupation Assoc Press Bureau Chief, d. 16 Sep 1961, Daytona Beach FL. Milah died 7 Oct 1955, Frankfort, Franklin Co, KY, buried: Frankfort, Franklin Co, KY.

Children:

154. i **Samuel Vernon** b. 5 May 1926.

155. ii **Marion** b. 29 Aug 1929.

77. **Marion Eveline Woodman** b. 11-Nov-1902, Manchester, Hillsboro, NH, m. 7 Jul 1930, in Louisville KY, **Elmer Barton Dwight**, b. 7 Jul 1899, Manchester, Hillsboro, NH, (son of William Edward Dwight and Rosilda Victoria Aubertin) d. 24 Jul 1967, Manchester, Hillsboro, NH, buried: Manchester, Hillsboro, NH. Marion died 12-Feb-1983, Seaside CA, buried: Pine Grove Cemetery, Manchester NH. DOD from SS records # 009 20 9554. zip at death 93955. Elmer: both dates are from SS records. Only 2 Elmer Dwights in SS, and one had DOB only 3 years older than Marion, and birth & death both in NH, with death in Manchester!

Children:

i **Milah Dwight** b. 18 Apr 1931, Puerto Armuelles, Republic of Panema. Never married. No children.

156. ii **Donald David** b. 2 Mar 1940.

78. **Glenn Emmons Gibson** b. 2-Jun-1914, Manchester, Hillsboro, NH, m. 28 Jun 1941, in Nashville TN, **Graple Ioma Bartholomew**, b. 19 Dec 1918, Scotts Hill TN, (daughter of James Lafayette Bartholomew and Stella Thornton). Glenn died 30 Nov 1991, Seymour IN, buried: Riverview Cemetery, Seymour IN. DOD from SS 408 07 3637

Children:

157. i **James Emmons** b. 2 Nov 1946.
158. ii **Mona Lee** b. 29 Jun 1949.
159. iii **Glaze Lynn** b. 22 Oct 1954.
160. iv **Glenda Ioma** b. 22 Oct 1954.
161. v **Steve Lowell** b. 19 Apr 1963.

Sixth Generation

79. **Ruth Elizabeth Sawyer** b. 22-Jun-1899, Brockton, Plymouth, MA, occupation stenographer, m. (1) 29-May-1923, in Amesbury, Essex, MA, **Seymour Samuel Getter**, b. 13-Apr-1898, New York NY, d. 12-Jun-1986, Navato CA, m. (2) **John Schwill**. Ruth died 11-Sep-1982, Kensington NH, buried: Kensington, Rockingham, NH.

Children:

i **Ramona Jacqeline Getter** b. 19-Jan-1924, Belmont MA, d. 4-Feb-1924, Belmont MA, buried: Cambridge, Middlesex, MA.

162. ii **Elizabeth Sawyer** b. 28-Feb-1927.

163. iii **Azubah Ramona** b. 10-Sep-1930.

80. **Rachel Nathalie Sawyer** b. 12 May 1901, Hanson, Plymouth, MA, occupation house wife, m. 28-Jul-1923, in Marshfield MA, **Harold Young Smith**, b. 17-Aug-1901, Newcastle ME, (son of Woodbury Ammond Smith and Dora Mae Dodge) occupation Carpenter, d. 9-Feb-1972, Exeter, Rockingham, NH, buried: Kensington NH. Rachel died 5 Jul 1995, Kensington, Rockingham, NH.

Children:

164. i **Barbara Helen** b. 18-Oct-1926.

165. ii **Nathalie Sawyer** b. 18-Aug-1928.

166. iii **Phoebe Lysia** b. 1-Oct-1933.

81. **Robert Palmer Sawyer** b. 24-Aug-1904, Hanson, Plymouth, MA, m. (1) 10-Mar-1922, in Ware, Hampshire, MA, **Ruby E. LaVeulette**, b. 1902, (daughter of Robert Stephen Laveulette and unknown) m. (2) **Adelaide Hilliard**. Robert died 7-Dec-1969, Kensington NH.

Children:

i **Robert Stephen Sawyer** b. 29-Sep-1922, Ware, Hampshire, MA, d. 11 Jun 1977, Amesbury, Essex, MA. Never married, according to Nathalie Potts.

ii **Evelyn Sawyer** b 1923, d. yung, buried: Ware, Hampshire, MA.

167. iii **Arlene Gilbert** b. 8-Nov-1924.

168. iv **Clement Calvin** b. 26-Mar-1927.

82. **Ramona Jeanette Sawyer** b. 16-Sep-1911, Ware, Hampshire, MA, m. 29-Sep-1934, in London, England, **Joseph Nicholas Barth**, b. 3-May-1906, Salina KS, (son of Nicholas Barth and Mary Emmerich) occupation Unitarian Minister, d. 20-Oct-1988, Portland, Cumberland, ME.

Children:

169. i **Nicholas** b. 9-Dec-1935.

170. ii **Roland Sawyer** b. 18-May-1937.

171. iii **Vanessa** b. 25-Jan-1940.

iv **Joseph Nicholas Barth Jr** b. 28-Apr-1949, Miami, Dade, FL, occupation Builder, carpenter, m. 24-May-1986, in Alna, ME, **Doreen Conboy**, b. 21-Jan-1950, RI, (daughter of Joseph Conboy and Dorothy Unknown).

172. v **Benjamin Michael** b. 4-Mar-1950.

83. **Elmer Emmons Sanborn** b. 28-Nov-1914, Hampton Falls, Rockingham NH, m. (1) 1-Jan-1936, in York ME, **Margaret Winifred Morrison**, b. 29-Jun-1916, Needham, Norfolk, MA, (daughter of James F Morrison and Alexandrina Dick) m. (2) 30-May-1965, in Keene NH, **Ellen Fox**, b. 3-May-1940, Keene NH, (daughter of Louvanne Fox and Dorothy Reynolds).

Children:

173. i **Margaret Stevenson** b. 5-Mar-1939.

174. ii **Muriel Kitteridge** b. 26-May-1941.

175. iii **Anne Mace** b. 21-Dec-1943.

176. iv **Jonathan Frederick** b. 2-Jul-1966.

84. **Wesley Sawyer Ehrenzeller** b. 24-Mar-1918, Boston, Suffolk, MA, m. 29 Jan 1945, in Boston, Suffolk, MA, **Lois Gustafson**, b. 2 Nov 1921, Boston, Suffolk, MA, (daughter of Frank L Gustafson and Ella Carlberg). Wesley died Feb-1986, Attleboro, Bristol, MA. Barbara Allan Campbell says Wesley's middle name is Lincoln, not Sawyer. Place of death zip is 02703 (N?) Attleboro. SS#015 16 7838

Children:

177. i **Lee** b. 5 Apr 1947.
178. ii **Norman** b. 17 Nov 1949.
iii **Paul Ehrenzeller** b. 11 Aug 1954, Quincy MA. Never married. No children as of 1974.
iv **Howard Ehrenzeller** b. 11 Nov 1957, Hanover MA, m. 4 Sep 1984, in Plymouth MA, **Patricia Harris**, b. 9 May 1955, (daughter of Loren Harris and Betty Herington). Patricia: Has 2 children by previous marriage; Tamara Powers & Chandra Powers

85. **Donald Storrier Allan** b. 25-Jul-1921, Boston, Suffolk, MA, m. 19-Feb-1944, in Needham, Norfolk, MA, **Barbara Hamlin White**, b. 3-Apr-1924, Newton, Middlesex, MA, (daughter of Harold Comstock White and Esther Annie Hamlin). Donald died 3 Dec 1993.

Children:

179. i **James White** b. 29-Nov-1944.
180. ii **Jeffrey Bruce** b. 10-May-1950.
iii **Jonathan Sawyer Allan** b. 12-Jun-1952, Boston, Suffolk, MA.

86. **David Eaton Allan** b. 19-Nov-1923, Needham, Norfolk, MA, m. (1) 4 Sep 1948, in Needham, Norfolk, MA, **Jane Thompson Biggart**, b. 29 May 1923, Newark NJ, (daughter of William Biggart and Gladys Blake) m. (2) 14 Oct 1980, in Fort Lauderdale, Broward, FL, **Irma Gemsa**, b. 20 Jul 1922, Irvington NJ, (daughter of Alexander Gemsa and Amelia Kirner).

Children:

i **Laurie Jane Allan** b. 15 Jul 1953, Orange NJ, m. 5 Jun 1987, in Atlanta GA, **Danny Henderson**, b. 22 Sep 1952, Atlanta GA, (son of Lewis John Henderson and Beulah Mae Daniel). No children as of 1994.
181. ii **Peter** b. 28 Aug 1956.

87. **Barbara Clay** b. 1-Aug-1904, Lawrence MA, m. 31 Oct 1928, **George Roland Crampton**, b. 21 Jul 1901, Sommerville, Middlesex, MA, (son of George Edward Crampton and Mabel Frances Wetherbee) d. 23 Apr 1987, Bedford MA. Barbara died 16 Nov 1982, Boston, Suffolk, MA.

Children:

182. i **Phebe** b. 18 Apr 1930.
183. ii **Susan** b. 20 Sep 1934.
iii **Paula Crampton** b. 14 Jun 1940, Cohasset MA, m. 10 Oct 1987, in Cohasset MA, **John Bungen**, b. 2 Apr 1926, NJ.

88. **Helen Clay** b. 29 Nov 1923, Lawrence MA, m. 1 Dec 1961, in Inglewood CA, **Richard Warren Bean**, b. 11 Jan 1959, Newton, Middlesex, MA, (son of Homer George Bean and Ruth Evelyn Jenkins) occupation Actuary CA Dept of Insur. Helen died 19 Feb 1990, Inglewood CA, buried: Inglewood Park Cemetery, Inglewood CA.

Children:

i **Richard Lancaster Bean** b. 16 Jul 1962, Los Angeles CA. Never married prior to 1994. No children.
ii **Helen Ruth Bean** b. 28 Dec 1964, Los Angeles CA, occupation teacher, m. 24 Aug 1986, in Westchester CA, **Hugh Edward Mullens**, b. 11 Jul 1956, White Plains NY, (son of Hugh Peter Mullen and Mary Carmel Marsh).

89. **Priscilla Clay** b. 4 Jun 1927, Danvers MA, occupation registered nurse, m. (1) 20 Mar 1948, in San Juan, Puerto Rico, **George Chester Hopkins**, b. 24 Feb 1927, Framingham, Middlesex, MA, (son of Joseph A Hopkins and Martha Emma Bust) occupation teacher, m. (2) 13 Apr 1991, in Framingham, Middlesex, MA, **James P Critser**, b. 6 Oct 1925, Cambridge, Middlesex, MA, (son of James Robert Critser and Martha Francilla McCrillis) occupation chemist.

Children:

i **George Charles Hopkins** b. 21 Sep 1956, Framingham, Middlesex, MA, occupation sgt USAF, m. (1) 6 May 1978, in Framingham, Middlesex, MA, **Lynn Fairbanks Fontanella**, (daughter of Unknown Fontanella and Unknown Fairbanks) m. (2) 23 Oct 1985, in Fort William, Scotland, **Joanna Godfrey**, b. 14 Apr 1950, Bromley, Kent, England, (daughter of unknown and Joan Frances Godfrey) occupation reg nurse 1st Lt USAF.
184. ii **Allyson Elizabeth** b. 24 Jan 1959.

iii **Priscilla Ellen Hopkins** b. 18 Apr 1960, Framingham, Middlesex, MA, occupation reg nurse, Major US Army, m. 9 Oct 1988, in Fort Devens, Ayer, MA, **Robert B Quackenbush**, b. 22 Apr 1962, Stuttgart, Germany, (son of Robert Everett Quackenbush and Mary Ann Lawton) occupation Captain US Army.

iv **Amy Clay Hopkins** b. 28 Sep 1963, Framingham, Middlesex, MA, occupation Prof hair stylist, artist, m. 18 May 1985, in Sudbury MA, **Michael F Leon**, b. 28 Oct 1960, Waltham, Middlesex, MA.

185. v **Gwynnyth Julia** b. 13 Feb 1965.

90. **Paul Selleck Clay** b. 14 Nov 1930, Newton, Middlesex, MA, occupation engineer, m. 9 Feb 1957, in Baltimore MD, **Carolyn Elizabeth Keefer**, b. 6 Feb 1934, Baltimore MD, (daughter of Charles Edward Keefer and Evelyn Amelia Weiss).

Children:

186. i **Charlene Elizabeth** b. 9 Oct 1958.
187. ii **Stephen Selleck** b. 9 Feb 1964.

91. **Charles William Prescott Sr** b. 5-May-1917, Tilton NH, occupation Store clerk, selectman, m. 22 Oct 1943, **Elinor Louise Dudley**, b. 20 Oct 1918, Lynn MA, (daughter of Harry Walker Dudley and Madeline Estella Field) d. 15 Mar 1979, Tilton NH, buried: Tilton NH. Charles died 6 Mar 1969, Franklin NH. Charles literally disappeared in 1969. His car was found in Franklin NH on a bridge over the _____?? River. He may have committed suicide. Although the river was dragged by the police, no body was ever recovered, and he was never seen again.

Children:

i **Charles William Prescott Jr** b. 21 Aug 1944, Franklin, Merrimack, NH. Lives in Tilton in 1994 in his father's house, & runs a French Restaurant called Le Chalet Rouge on first floor at 321 W. Main St, Tilton, NH (603) 286 4035

188. ii **Barbara Lynn** b. 18 Feb 1947.

92. **John Prescott Jr** b. 23-Mar-1908, W. Medway MA, m. **Ida Pearl Mellon**, b. 17 Apr 1905, Lowell MA, (daughter of Arthur Mellon and Lilly Harte) d. 1 Apr 1993, Brockton (N.Easton) MA. John died Mar-1975, Raynham MA. Death from SS #715 03 6584. Known in life by name Ted.

Children:

189. i **John** b. 5 Mar 1942.
190. ii **Judy Lee** b. 16 Dec 1946.

93. **Sam Brayton Clay** b. 17-May-1906, Plymouth NH, m. **Frances Ford**, b. 31 Oct 1910, Hill, Merrimack, NH, (daughter of Perley Alonzo Ford and Sadie Titus). Sam died 31 Jul 1991, Plymouth NH. SS death rec 001 01 1189

Children:

191. i **Ann Elizabeth** b. 13 Jun 1934.
192. ii **Carolyn Bessie** b. 17 Aug 1935.

94. **John Gordon Clay** b. 20-Jul-1909, Plymouth NH, m. 2 May 1935, in Lakeport NH, **Jessie Agatha Hicken**, b. 11 Aug 1913, Trenton, Pictou, Nova Scotia, Canada, (daughter of Albert Hicken and Gertrude Stewart) d. 30 Jun 1982, Plymouth NH. John died 7-Apr-1976, Plymouth NH.

Children:

193. i **Sandra** b. 29 Aug 1939.
194. ii **Mary Jane** b. 3 May 1947.
195. iii **John Stewart** b. 14 Mar 1951.
196. iv **Robert Bruce** b. 30 Aug 1953.
197. v **Darlene Jean** b. 26 Jan 1957.
198. vi **Doreen Joan** b. 26 Jan 1957.

95. **David Woodrow Clay** b. 26-May-1917, Plymouth NH, m. 4 Jun 1939, **Ruby Coffin**, b. 10 Jul 1918, Campton NH, (daughter of Charles Coffin and Flora Ward). David died 9-Jun-1992, Haverhill, Plaistow NH.

Children:

199. i **Gordon Douglas** b. 30 Jul 1941.

ii **Clinton David Clay** b. 25 Feb 1945, Plymouth NH, m. 28 Nov 1985, **Joan Buford**. Joan: First marrie[illegible] Unkown Buford & had 3 children. No natural children from marriage with Clinton. Birth name not known.

96. **Caro Eleanor Stevenson** b. 24-Jan-1917, Brooklyn NY, occupation Secretary, m. 30 Jun 1945, in Newtonville, MA, **Glenn Seick**, b. 26 Jan 1919, Craig CO, (son of Marion Arthur Seick and Anna Gertrude Zion) occupation Teacher.

Children:

200. i **Glenna Rae** b. 24 Sep 1946.
201. ii **Steven** b. 29 Nov 1949.

97. **Jeannette Mary Stevenson** b. 8-Jun-1920, New Hampton, Belknap, NH, m. 25 Apr 1942, in Newtonville, Middlesex, MA, **Arthur Veatch Thurman**, b. 29 Oct 1916, Grandview MD, (son of Oliver Prentice Morton Thurman and Della Vickers) occupation United Methodist minister, d. 1 Apr 1981, San Francisco, CA.

Children:

202. i **Rachel D** b. 22 Feb 1943.
203. ii **Janelia A** b. 20 Jan 1950.

98. **Clay Fredrick Stevenson** b. 1-Nov-1922, Orange NJ, m. (1) **Hazel Mercer**, b. 17 Feb 1926, m. (2) 17 Dec 1960, in Allston MA, **Dorothy Jelley**, b. 23 Sep 1925, Boston, Suffolk, MA, (daughter of George Jelley and Catherine McKay).

Children:

204. i **Linda** b. 22 Apr 1945.
205. ii **Donna** b. 19 Aug 1946.
206. iii **Karen** b. 2 Mar 1952.

99. **Margaret Sammie Blythe** b. 9-May-1928, Bristol NH, m. 30 Aug 1947, in Bristol NH, **Charles Clifton Morrison**, b. 27 Dec 1927, Danbury NH, (son of Charles Clifton Morrison and Harriet Grey).

Children:

207. i **Mary Susan** b. 12 Dec 1949.
208. ii **Blythe Charles** b. 22 Nov 1951.
iii **William Clifton Morrison** b. 19 Mar 1957, Franklin, Merrimack, NH, occupation Blacksmith, Mayor Alma CO, m. May 1990, in Greensboro NC, **Nancy Rickards**. Divorced. No children.
iv **Andrew James Morrison** b. 20 Oct 1963, Franklin, Merrimack, NH.

100. **William Gordon Clay** b. 26-Apr-1925, Pasadena, Los Angeles Co, CA, m. 1952, in Pasadena, Los Angeles Co, CA, **Gretchen Ann Gerrisch**, b. 4 Nov 1935, Pasadena, Los Angeles Co, CA, (daughter of Paul Gerrisch and unknown) d. 6 Dec 1979, Newport Beach, Orange Co, CA.

Children:

209. i **Jennifer Ann** b. 8 Apr 1956.
210. ii **Debora Lynn** b. 9 Mar 1958.
211. iii **Jeffrey Gordan** b. 18 May 1959.

101. **Arlene Hazel Sherbut** b. 11-Sep-1914, Plaistow, Rockingham, NH, m. 24-Jun-1938, in Northfield MA, **Gerald Francis Clark**, b. 29-Sep-1913, Derry, Rockingham, NH, (son of Edward Francis Clark and Grace Lillian Rowell) d. 3-Aug-1988, Springfield, Hampden, MA, buried: Erving MA.

Children:

i **Wesley Clark** b. 24-Jun-1939, Rockingham NH, d. 24-Oct-1958, Erving MA, buried: Erving MA. Died in auto accident abt age 19
212. ii **Bruce** b. 2-Jan-1942.
iii **Neil Edward Clark** b. 9-Mar-1955, Montague MA, d. 9-Mar-1955, Montague MA, buried: N. Parish Cemetery, Plaistow NH. lived only 1 day

102. **Raeburn Sawyer Sherbut** b. 24-Feb-1916, Plaistow, Rockingham, NH, m. (1) **Doris Eileen Shaw**, b. 1-Aug-1939, Melrose, Middlesex, MA, m. (2) **Ruth Mae Grissette**, m. (3) **Ann Ruth Merrick**, b. 18-Jun-1927, Sandown NH, (daughter of Clarence Merrick and Eunice Unknown) m. (4) 15-Apr-1977, in Londonderry NH, **Yvette Desmarais**, b. 2 Aug 1926, Manchester, Hillsboro, NH, (daughter of Emile

Desmarais and Georgianna Vanasse). Raeburn died 30-Oct-1990, Manchester, Hillsboro, NH. Yvette: Previously married to Unknow Provencher

Children:

213. i **Karl** b. 23-Aug-1950.

103. **Beryl Elizabeth Sherbut** b. 2-Mar-1918, Cotuit MA, m. (1) 22-May-1937, in Sandown NH, **Chester E Abbott**, b. 27-May-1914, Clinton MA, (son of Fred O Abbott and Mildred Kindred) d. 23-Jan-1951, Chester NH, buried: Chester NH, m. (2) 18-Feb-1955, in Manchester, Hillsboro, NH, **Robert W Millard**, b. 27-Sep-1908, Manchester, Hillsboro, NH, (son of Robert D Millard and Jean McPherson).

Children:

214. i **Leta Mae** b. 22-Mar-1939.
215. ii **Gail Elizabeth** b. 21-Mar-1940.
216. iii **Phyllis Elaine** b. 8-Dec-1943.

104. **Mavis Chase Sherbut** b. 28-Aug-1919, Manchester VT, m. (1) 18 May 1941, in Westville NH, **Mahlon Earle Collins**, b. 15-Feb-1920, Plaistow, Rockingham, NH, (son of Eugene Collins and Lydia LeClair) d. 26-Oct-1960, Plaistow, Rockingham, NH, buried: Westville NH, m. (2) 11-Mar-1977, in Newton, Rockingham, NH, **Gerard Olin Belanger**, b. 1-Jul-1922, Lowell MA, (son of Alfred Joseph Belanger and Victoria Lamouroux).

Children:

217. i **Ralph Eugene** b. 19-Mar-1946.
218. ii **Nancy Elaine** b. 29-Apr-1949.

105. **Janice Lillian Sherbut** b. 11-Mar-1923, Northampton, Hampshire, MA, m. (1) 18 Oct 1942, in Plaistow, Rockingham, NH, **Robert Reginald Bridges**, b. 18 Oct 1922, York ME, (son of Reginald Alton Bridges and Christine Connelly) m. (2) 14 Jul 1956, **James Arnold Wentworth**, b. 18 Nov 1916, Haverhill, Essex, MA, (son of Guy Lewellyn Wentworth and Mary Abina Blinn) d. 7 Feb 1988, Redington Shores FL, buried: St Joseph Cemetery, Haverhill MA. James: Adopted Janice's son Robert (Bridges).

Children:

219. i **Robert Reginald (Bridges)** b. 7-Nov-1951.
ii **Cheryl Ann Wentworth** b. 16-Feb-1963, Haverhill, Essex, MA, d. 16-Feb-1963, Haverhill, Essex, MA, buried: Holy Angels Cemetery, Westville NH.

106. **Jeanne Georgina Sherbut** b. 10-Feb-1925, Plaistow, Rockingham, NH, m. 20-Apr-1945, in Westville NH, **Norman Joseph LaBranche**, b. 24-Aug-1925, Haverhill, Essex, MA, (son of Oliver Henry LaBranche and Alice Bouchard).

Children:

220. i **Wayne Carleton** b. 2-Sep-1946.
221. ii **Dennis Henry** b. 3-Mar-1949.
iii **Michelle Ann LaBranche** b. 26-Feb-1959, Derry, Rockingham, NH. Not married 1993. No children.

107. **Shirley Ann Sherbut** b. 5-Aug-1931, Sandown NH, m. 7-Jan-1949, **Charles William Clark Jr**, b. 5 Jan 1930, Cambridge MA, (son of Charles William Clark and Gertrude Manning) d. Aug 1991, Limestone ME. Shirley died 1-Jan-1965, Derry, Rockingham, NH. Died in auto accident age 33. Charles: No relation to Gerald Clark, husband of Shirley's eldest sister Arlene

Children:

222. i **Holly Ann** b. 6-Jun-1949.
223. ii **Charles William** b. 2-Sep-1950.
224. iii **Richard Allan** b. 13-Feb-1952.
225. iv **Cynthia** b. 15-Aug-1953.
226. v **Carolyn** b. 8-Oct-1954.
227. vi **Scott Douglas** b. 24-Apr-1957.
228. vii **Brenda Jean** b. 4-Jul-1958.
viii **Russell Thomas Clark** b. 18-May-1960, Derry NH, m. 7 Jul 1990, in Rockport, Knox, ME, **Catherine Marie Carleton**, b. 25 Jan 1965, Camden, Knox, ME, (daughter of Maurice Holbrook Carleton and Margaret Ann Keller).

108. **Aldrich Weare Sawyer** b. 31-Jul-1918, Plaistow, Rockingham, NH, occupation farmer, machinist, m. 19-Jun-1941, in Kittery Point ME, **Victoria Elizabeth Jones**, b. 14-Nov-1917, Haverhill, Essex, MA, (daughter of Arthur Harry Jones and Victoria Sylvester). Aldrich died 2-Apr-1982, Hampstead NH, buried: cremated. He was light plane pilot. Died in plane crash while on recreational flight.

Children:

229. i **Jean Carolyn** b. 19-Apr-1943.
230. ii **Martha Anne** b. 16-Nov-1945.
iii **Allan Weare Sawyer II** b. 21-Feb-1949, Newburyport, Essex, MA. Not married as of 1993. Lives at same address as his mother.

109. **Mahlon Chase Sawyer** b. 30-Mar-1920, Haverhill, Essex, MA, m. 16-Jun-1950, in Epping, Rockingham Co, NH, **Evelyn Ruth Gadsby**, b. 27-Mar-1922, Somerville, MA, (daughter of James P Gadsby and Ada Esther Hamilton) d. 17 Nov 1981, Amesbury, Essex, MA. Sandra Dunn is Evelyn G Sawyer's daughter by a previous marriage. Though never legally adopted, according to Mahlon 1994, she was raised in his family from age 7, and is considered his daughter.

Children:

231. i **Sandra Lee** b. 18-Jun-1943.
232. ii **Judith Diane** b. 1-Dec-1951.

110. **Esther Marion Sawyer** b. 29-Jan-1922, Haverhill, Essex, MA, m. (1) 25-Oct-1941, in Haverhill, Essex, MA, **Harold Francis Chase**, b. 6-Mar-1919, Haverhill, Essex, MA, (son of Wilbert Chase and Carrie Batchelder) m. (2) 16-Dec-1961, in Plaistow, Rockingham, NH, **Raymond Richard Ricker**, b. 15-Aug-1915, Sanford ME, (son of Peter Ricker and Alva Edgely) d. 25 Dec 1987, Londonderry NH.

Children:

233. i **Harold Wilbert** b. 29-Nov-1943.
ii **Dawn Christine Chase** b. 27-Dec-1952, Haverhill, Essex, MA, m. 17 Oct 1994, in Saint Augustine FL, **Danny Bob Blankenship**, b. 12 Jun 1968, MO, (son of Larry Blankenship and Charlotte Unknown).
234. iii **Pamela Ann** b. 26-Jan-1963.
iv **Russell Raymond Ricker** b. 7-Apr-1964, Methuen, Essex, MA, m. 11-Apr-1986, in Pelham NH, **Pauline Mae Boynton**, b. 10 May 1966, Melrose, Middlesex, MA, (daughter of James Boynton and Sandra Perkins).

111. **Ruth Pearl Sawyer** b. 21-Sep-1923, Haverhill, Essex, MA, m. 29-May-1946, in Haverhill, Essex, MA, **Donald Raymond Robinson**, b. 13-Nov-1923, Haverhill, Essex, MA, (son of Frank Raymond Robinson and Helen Pauline LaFlamme) occupation truck driver, d. 9 Sep 1987, Haverhill, Essex, MA, buried: Saint Joseph's Cemetery, Haverhill, MA.

Children:

235. i **Donald Raymond** b. 21-Dec-1946.
236. ii **Sharon Anne** b. 4-Jul-1948.
237. iii **David Ronald** b. 2-Jul-1952.
238. iv **Dennis Richard** b. 26-Jul-1954.

112. **Kenneth Allen Sawyer** b. 6-Jun-1925, Haverhill, Essex, MA, m. 10-Jun-1951, in Red Bank, Monmouth, NJ, **Alma Jiannine**, b. 15-Jan-1923, Red Bank, Monmouth, NJ, (daughter of Philip Anthony Jiannine and Amina Muchmore Thorne) d. 15 Feb 1988, Rock Ledge, Brevard Co, FL.

Children:

239. i **Kendy Jeannine** b. 16-Jan-1956.

113. **Chester Robert Sawyer** b. 6-Aug-1926, Haverhill, Essex, MA, m. 28-Apr-1949, **Gloria Mary Cronshaw**, b. 8-Jul-1930, Worcester, Worcester, MA, (daughter of Robert Cronshaw and Sylvia Vachon).

Children:

240. i **Roberta Ann** b. 24-Jan-1950.
ii **Patricia Marie Sawyer** b. 27-Apr-1952, Amesbury, Essex, MA, m. 17-May-1975, in Amesbury, Essex, MA, **Eric Chiang**. Divorced. No children
241. iii **Chester Robert** b. 3-Sep-1954.

114. **Sewall Chase Sawyer II** b. 21-Aug-1930, Evanston IL, m. 21-Nov-1959, in Linden NJ, **Elspeth Graham Henry**, b. 22-Aug-1934, Rahway NJ, (daughter of William Henry and Elspeth Graham Cation).

Children:

242. i **Elspeth Graham** b. 16-Oct-1961.
ii **Heather Chase Sawyer** b. 15-Feb-1964, Rahway NJ.
iii **James Henry Sawyer** b. 15-Mar-1967, Rahway NJ.

115. **Dale Burnham Sawyer** b. 15-Aug-1937, Evanston IL, m. 28-Aug-1965, in Seattle WA, **Hannelore Gerda Reeder**, b. 16-Jul-1944, Berlin, Germany, (daughter of Reinhold Reeder and Gerda Wilkowski).

Children:

i **Andrea Florence Sawyer** b. 29-May-1968, Seattle WA.
ii **Collin Dale Sawyer** b. 29-May-1973, Everett WA, m. 14 Feb 1995, in Tacoma WA, **Jodi Parker**, b. 22 Jul 1974, Amarillo TX, (daughter of Unknown Parker and Deborah Unknown).
iii **Stephen Gregory Sawyer** b. 1-Aug-1978, Renton WA.
iv **Kristina Marie Sawyer** b. 26-Oct-1980, Redmond WA.

116. **Robert R Page** b. 4-Oct-1927, Atlantic City NJ, occupation seaman, and **Catherine Rose Jillard**, b. 17 Jan 1932, Chicago IL, m. abt 1950, in St Petersburg FL, **Joyce G Unknown**, m. **Unknown**, m. **Mary Unknown**. Robert died 28-Nov-1977, Pagosa Springs CO, buried: Pagosa Springs CO. Adopted at birth. Married 3 times. Before 1st marriage fathered child with Catherine R Jillard, name unknown. First wife Joyce G Unknown had daughter Kathy Palmer, from previous marriage, born July 1949, Harrisburg PA. Not known if Robert R Page legally adopted Kathy Palmer. Robert R Page divorced twice. Still married to third wife at time of death in motel fire/explosion. Catherine: This child's name not known as of 1995. Was natural child of Robert R Page but born out of wed-lock, and not raised by him. Further details not Known. Joyce: Joyce had one daughter named Kathy Palmer from a previous marriage to Unknown Palmer. Not known whether Robert R Page legally adopted Kathy. Unknown: Very short marriage in Florida, ending in divorce. No children. Mary: Marriage also in Florida about 1973, which lasted until Robert's death in a hotel fire in Colorado. No children.

Children:

i **Unknown Page**.
ii **Kathy Palmer** b. 10 Jul 1949, Harrisburg PA, m. **Michael Vaughn**, occupation automobile mechanic. Not natural child of Robert R Page. Daughter of Joyce G Unknown by previous marriage to Unknown Palmer. Not known if Robert R Page legally adopted Kathy.
iii **Cathy Page** b. abt 1951, FL, m. **Unknown Black**.
iv **Cindi Page** b. FL.
v **Robert R Page Jr** b. FL.

117. **Elizabeth Messmer** b. 17-May-1923, Woodbury NJ, m. 23-Apr-1941, in Elkton MD, **Lewis Morton Brumberg**, b. 30-Mar-1921, Clayton NJ, (son of Morris Nathan Brumberg and Edith May Morton) occupation music teacher. Reside Selbyville DE

Children:

243. i **Lewis Morton** b. 8-Jun-1942.
244. ii **Rebecca Lynn** b. 27-Jan-1949.

118. **Isabel Kathleen Gant** b. 16-May-1927, Woodbury NJ, occupation security officer, m. 19-Jun-1945, in Seattle WA, **John Patrick Moran**, b. 8-Feb-1924, Sharon Hill PA, (son of John Adair Moran and Margaret Victoria Farrell) occupation union construction. Divorced.

Children:

245. i **Kathleen** b. 19-May-1947.
246. ii **Rosemary** b. 7-Mar-1949.
247. iii **John Patrick** b. 20-Jun-1950.
248. iv **Michael Frederick** b. 12-Oct-1951.
249. v **Joseph Martin** b. 17 Aug 1953.

119. **Howard Underwood Gant** b. 23-Sep-1928, Woodbury NJ, occupation Machinist,naval reservist, m. 15-Sep-1945, in Franklinville NJ, **Cecelia Elizabeth Jillard**, b. 24-Oct-1929, Chicago IL, (daughter of

Raymond Ernest Jillard and Cecelia Elizabeth Seasholtz) occupation Seamstress.

Children:

250. i **Howard Underwood** b. 2-Feb-1948.
251. ii **Robert Wayne** b. 26-Feb-1949.
252. iii **Karen Louise** b. 5-May-1954.
253. iv **Susan Lynn** b. 4-Feb-1956.

120. **Edwin Page Gant** b. 29-Jul-1935, Woodbury NJ, occupation Babtist missionary, m. 28-Jun-1958, in Wayne (Mountain View) NJ, **Elaine Kathleen Garrigan**, b. 7-Jan-1936, Patterson NJ, (daughter of Clifford Garrigan and Marie E Bollard) occupation educator.

Children:

254. i **Peter John** b. 7-May-1960.
255. ii **Timothy** b. 13-Jun-1962.
iii **Marialena Gant** b. 10-Apr-1967, San Jose, Costa Rica.

121. **Carol Beatrice Gant** b. 22-May-1939, Woodbury NJ, m. (1) abt 1962, in Glassboro NJ, **Louis Aquistapace**, b. Argentina, m. (2) abt 1967, **Luis Gonzalez**, b. Puerto Rico, occupation glass factory worker, m. (3) **Tony Perez**. Divorced.

Children:

i **Edwin Paul Gant** b. 12-Aug-1959, Camden NJ.
ii **Mark Andrew Gant** b. 23-Sep-1964, NJ.
256. iii **Luis Angel** b. 7-Apr-1968.
iv **Lisa Elizabeth Gonzalez** b. 6-Sep-1971, NJ, m. 6 Jun 1992, in Vineland NJ, **Robert Kenneth Magnan**, (son of Francis Magnan and Ruth Ann Hall). Robert: Natural child of Ruth Ann. Adopted by Francis Magnan. Natural father not known

122. **Barbara Ann Page** b. 12 Jul 1934, Camden NJ, m. 1955, in South Orange NJ, **Cecil John Kuhn**, b. abt 1930, (son of Cecil John Kuhn Sr and Virginia Mansfield) occupation banker. Residence in Tucson AZ as of 1993.

Children:

257. i **Mark** b. abt 1956.
ii **Lori Jane Kuhn** b. Long Island, NY, m. **Richard Unknown**.

123. **Victoria Page** b. 1937, Camden NJ, m. 1958, in South Orange NJ, **Lawrence Thees Sr**, (son of Lawrence S Thees and Ethel Unknown). Divorced.

Children:

258. i **Virginia** b. 14 Jul 1960.
259. ii **Lawrence**.
260. iii **Matthew** b. abt 1963.

124. **Edith Hardy** b. 17-Feb-1942, Goffstown, Hillsboro, NH, occupation registered nurse, m. 18-Jun-1966, in Goffstown, Hillsboro, NH, **James Miller**, b. 2-May-1942, Corry, Erie, PA, (son of Richard E. Miller and Mary E. Strong) occupation lawyer.

Children:

i **James R. Miller Jr** b. 1-Aug-1968, E. Grand Rapids, Kent Co, MI.
ii **Timothy Hardy Miller** b. 30-Oct-1972, E. Grand Rapids, Kent Co, MI.
iii **Joel C. Miller** b. 4-Oct-1976, Beckley, Raleigh Co, WV.

125. **Thomas Warren Sawyer** b. 22-Jul-1937, Manchester, Hillsboro, NH, occupation HS Chemistry teacher, m. 25-Jun-1960, in Plainfied NJ, **Elizabeth Hair**, b. 4-Jan-1939, Plainfied NJ, (daughter of Earl Edwin Hair and Elizabeth Susan Dustan) occupation Kindergarten teacher.

Children:

i **Scott Sawyer** b. 3-Sep-1965, Flemington NJ.
ii **Shawn Sawyer** b. 14-Oct-1967, Exeter NH.

126. **Richard Warren Sawyer** b. 30-Sep-1939, Manchester, Hillsboro, NH, occupation meat cutter, m. 9-Feb-1964, in Newburyport, Essex, MA, **Jean Kelleher**, b. 23-Nov-1932, Newburyport, Essex, MA,

(daughter of Cornelius Francis Kelleher and Mary Mertice Buckley).

Children:

261. i **Paula** b. 28-Feb-1966.
ii **Stephen Sawyer** b. 28-Apr-1968, Exeter, Rockingham, NH.
iii **Kevin Sawyer** b. 16-Dec-1970, Exeter, Rockingham, NH.
iv **Vickie Sawyer** b. 24-May-1975, Exeter, Rockingham, NH.

127. **Murray Ellsworth Smith** b. 20 AUG 1912, East Andover, Merrimack, NH, occupation Carpenter, m. 27 OCT 1938, in Andover, Merrimack, NH, **Dorothea Ida Phelps**, b. 5 MAY 1917, Andover, Merrimack, NH, occupation housekeeper, d. Aft 1993. Murray died FEB 1982, buried: Proctor Cem., Andover, NH. Nickname "Punch" Residence 1982 was Andover, N.H. Dorothea: Called "Dolly."

Children:

262. i **Murray Fredrick** b. 28 AUG 1941.
263. ii **Stephen Phelps** b. 12 APR 1948.

128. **Dorothy Susan Smith** b. 10 AUG 1915, Andover, Merrimack, NH, occupation teacher, m. 1937, **Horace Stanton Schnare**, b. 2 FEB 1912, Boston, Suffolk, MA, occupation Educator, d. 13 OCT 1975, Andover, Merrimack, NH, buried: 16 OCT 1975, Andover, Merrimack, NH. Nickname Dimpy Horace: He lived in Kotschue, Alaska (1956 reunion notes). He used the surname VAN SCHNARE (1938 Reunion Notes).

Children:

i **Stanton Eastman Schnare** b. 18 MAY 1938, Franklin, Merrimack, NH, d. 21 MAY 1938, Franklin, Merrimack, NH, buried: 23 MAY 1938, Hobbs Cemetery, Andover, NH.
264. ii **Dwight Proctor** b. 7 MAY 1943.
265. iii **Gordon Elliott** b. 26 OCT 1946.
iv **Susan Elizabeth Schnare** b. 19 FEB 1951, Franklin, Merrimack, NH, occupation Landscape consultant, m. 22 JAN 1982, in Athens, Clarke, GA, **Kevin Thornhill Smith**, b. 8 FEB 1954, Philadelphia, Philadelphia, PA, occupation Plant pathologist. Lived in Rye, NH. Divorced 1989. Kevin: Divorced 1989.
266. v **Joanne Auki-Jak** b. 7 SEP 1956.

129. **Nathan Currier Eastman** b. 14 MAY 1916, Lansing, Ingham, MI, m. 12 FEB 1953, in Niagara Falls, Niagara, NY, **Ida Frantz**, b. 22 APR 1909, Niagara Falls, Niagara, NY, occupation Teacher, principal, elem. Nathan died AFT 1992. Enlisted in army 1941. Lived Charlestown W. VA

Children:

267. i **Elaine Susan** b. 22 NOV 1954.

130. **Ruth Eastman** b. 13 JAN 1919, Concord, Merrimack, NH, occupation Social worker, housewife, m. 23 OCT 1948, in Potter Place, Merrimack, NH, **Henry William Hassett**, b. 27 JAN 1916, Worcester, Worcester, MA, occupation Social worker., d. 7 MAR 1987, buried: Eastern Cem., Gorham, ME. Ruth died AFT 1993. Henry: He lived in Gorham, ME.

Children:

i **Ann Patricia Hassett** b. 4 NOV 1949, Springfield, Hampden, MA, occupation Social worker. Unmarried as of 1992. Lives Watertown MA She is unmarried as of 1992.
ii **David Michael Hassett** b. 19 SEP 1957, Portland, Cumberland, ME, occupation Corrections Officer., m. 21 OCT 1989, in Concord, Merrimack, NH, **Charlotte-Ane Marie Potter**, b. 17 SEP 1966, Concord, Merrimack, NH. Adopted. Charlotte-Ane: Attending graduate school in 1993.

131. **Helen Anna Eastman** b. 20 OCT 1921, East Andover, Merrimack, NH, m. 14 OCT 1941, in East Andover, Merrimack, NH, **Arthur King**, b. 27 JUN 1917, Franklin, Merrimack, NH, occupation Salesman, d. 27 MAY 1962, Boston, Suffolk, MA, buried: Elmwood Cem., Bradford, MA. Helen died 12 FEB 1949, Goffstown, Hillsboro, NH, buried: Lakeview Cem., East Andover, NH. Arthur: His wives were sisters. Lived Bradford MA.

Children:

268. i **Beverly Ann** b. 17 APR 1943.
269. ii **Wanda Lee** b. 13 OCT 1945.

132. **Janet Mae Willis** b. 3 AUG 1926, Norwood, Norfolk, MA, occupation Dispatcher, invent. clerk, m. 17 APR

1948, in Quincy, Norfolk, MA, **Donald Hugh Ingraham**, b. 17 DEC 1926, Camden, Knox, ME, occupation Dairy man, wood worker, d. 1 NOV 1987, Franklin, Norfolk, MA, buried: Camden, Knox, ME. Lives in Franklin MA Donald: Lived in Franklin MA

Children:

270. i **David Alan** b. 11 DEC 1949.
271. ii **Cynthia Ann** b. 20 OCT 1953.
iii **Donald Eric Ingraham** b. 15 MAY 1958, Milford, Worcester, MA, occupation Landscaper, bartender, m. **Susan Quinlan**.

133. **Evelyn Louise Willis** b. 9 SEP 1927, Norwood, Norfolk, MA, m. 26 JUN 1948, in So. Walpole, Norfolk, MA, **Thomas Julian Sarakin**, b. 13 JUL 1928, Roslindale, Suffolk, MA, occupation Contractor.

Children:

272. i **Linda Lee** b. 3 APR 1949.
ii **Jan-Lyn Ann Sarakin** b. 14 DEC 1966, West Palm Beach, Palm Beach, FL.

134. **Robert Luther Willis** b. 12 DEC 1928, Norwood, Norfolk, MA, occupation Production Mgr, V.P., m. 15 MAY 1948, in Milton, Norfolk, MA, **Doris Elaine Boyden**, b. 2 MAY 1930, Walpole, Norfolk, MA.

Children:

273. i **Donald Robert** b. 22 SEP 1948.
ii **Alan Richard Willis** b. 19 JAN 1952, Norwood, Norfolk, MA, occupation Floor refinisher.
274. iii **Diane Elizabeth** b. 8 MAR 1957.

135. **Marion Esther Willis** b. 21 FEB 1930, So. Walpole, Norfolk, MA, m. 16 OCT 1952, in Franklin, Norfolk, MA, **Alexander Howard Kosmenko**, b. 23 AUG 1925, Needham, Norfolk, MA, occupation Lathe operator. Alexander: Lived Needham MA

Children:

275. i **Howard Alan** b. 18 DEC 1953.
ii **Kenneth Wayne Kosmenko** b. 11 AUG 1955, Norwood, Norfolk, MA, occupation Carpenter, m. (1) _____ **Savasta**, m. (2) **Deborah Sullivan**.
iii **Karin May Kosmenko** b. 14 MAY 1960, Waltham, Middlesex, MA.
iv **Daniel Elliott Kosmenko** b. 16 JUL 1962, Waltham, Middlesex, MA, occupation Carpenter, delivery man.
276. v **Pamela Jean** b. 1 OCT 1963.
277. vi **Marlene Elaine** b. 13 AUG 1966.
vii **Warren Willis Kosmenko** b. 14 JUL 1968, Milford, Worcester, MA.
278. viii **Angie Bea** b. 14 AUG 1974.

136. **Lucille Edna Willis** b. 12 JUN 1931, So. Walpole, Norfolk, MA, occupation Stitcher., m. 6 JAN 1951, in So. Walpole, Norfolk, MA, **John Henry Duquette**, b. 26 JUL 1931, Norwood, Norfolk, MA, occupation Shipping Clerk. John: Lived Foxboro MA.

Children:

i **Jacqueline June Duquette** b. 5 JUN 1952, Norwood, Norfolk, MA, m. 30 AUG 1974, in Sharon, Norfolk, Massachusetts, **Edward Peter Laucka**, b. 18 JUL 1949, Boston, Suffolk, MA, occupation Laboratory technician.
279. ii **Glenn Steven** b. 19 AUG 1953.
iii **Karen Duquette** b. 7 FEB 1957, Norwood, Norfolk, MA, d. 7 FEB 1957, Norwood, Norfolk, MA, buried: Terrace Hill Cem, So. Walpole, MA.

137. **Marjorie Ann Willis** b. 1 SEP 1934, So. Walpole, Norfolk, MA, m. 18 OCT 1952, **Donald Alden Baker**, b. 20 AUG 1932, Newton, Middlesex, MA, occupation Construction. Donald: Lived Foxboro MA 1959.

Children:

i **Stephen Alden Baker** b. 2 DEC 1960, Attleboro, Bristol, MA.
280. ii **Beverly Jean** b. 1 MAY 1963.

138. **Melba Elaine Willis** b. 9 MAR 1936, So. Walpole, Norfolk, MA, m. 2 FEB 1958, **William Francis Jr. Lovell**, b. 7 JUN 1936, Norwood, Norfolk, MA.

Children:

i **Susan Elaine Lovell** b. 20 JUL 1958, Norwood, Norfolk, MA.
ii **William Francis III Lovell** b. 21 NOV 1962, Norwood, Norfolk, MA.
iii **Denise Ellen Lovell** b. 19 APR 1966, Norwood, Norfolk, MA.
iv **Carol Ann Lovell** b. 24 APR 1968, Norwood, Norfolk, MA.

139. **Carolyn Jane Willis** b. 21 AUG 1942, So. Walpole, Norfolk, MA, occupation Office manager, m. 8 AUG 1964, in Roslindale, Suffolk, MA, **Richard Francis Fein Sr**, b. 28 SEP 1933, West Roxbury, Suffolk, MA, occupation Electronics planner. Richard: Lives Foxboro MA

Children:

i **Richard Francis Fein Jr** b. 22 JAN 1966, Norwood, Norfolk, MA, occupation Accountant.
ii **Lorelyn Elaine Fein** b. 27 DEC 1968, Norwood, Norfolk, MA, occupation Cosmetologist.

140. **Milton Arthur Snow** b. 21 JAN 1932, Foxboro, Norfolk, MA, occupation Auto damage appraiser, m. 18 FEB 1956, in Walpole, Norfolk, MA, **Marjorie Irene Robinson**, b. 11 FEB 1932, Walpole, Norfolk, MA, occupation Telephone operator. Called "Pat." Served 20 years US Army (1951-1971), incl in Korea

Children:

281. i **Michael Wayne** b. 11 MAR 1957.
282. ii **Gordon Arthur** b. 22 SEP 1958.
iii **Pamela Jean Snow** b. 15 MAY 1965, Norwood, Norfolk, MA, d. 25 MAY 1965, Boston, Suffolk, MA, buried: MAY 1965, E. Walpole, Norfolk, MA.
iv **Joseph William Snow** b. 24 AUG 1966, Norwood, Norfolk, MA.
v **Christine Diane Snow** b. 29 JUN 1968, Norwood, Norfolk, MA, occupation Accounts payable clerk, m. 25 AUG 1990, in Mansfield, Bristol, MA, **Stephen Francis Nolan IV**, b. 27 APR 1968, Attleboro, Bristol, MA, occupation Inside sales.

141. **Fay Gertrude Snow** b. 21 NOV 1933, Walpole, Norfolk, MA, m. (1) 31 JUL 1955, in Cambridge, Middlesex, MA, **James Khoury Kurker**, b. 12 AUG 1934, Medford, Middlesex, MA, occupation Entrepreneur, d. 21 JUN 1992, Salem, Rockingham, NH, buried: JUN 1992, Salem, Rockingham, NH, m. (2) 1990, **Carl Mason**. James: Lived Medford MA 1956

Children:

283. i **Craig James** b. 21 MAY 1956.
284. ii **Lynn Ann** b. 25 APR 1957.
285. iii **Nikki Ann** b. 18 MAR 1960.
iv **James Jabrun Kurker** b. 25 APR 1962, Medford, Middlesex, MA. Never married as of 1995. No children.
v **Ronald Joseph Kurker** b. 6 MAR 1965, Malden, Middlesex, MA, m. 1993, **Iqbal Unknown**. Iqbal: Israeli of Arabic descent.

142. **Nancy Ellen Winroth** b. 16 JUN 1934, Stoughton, Norfolk, MA, occupation Craft person, homemaker, m. 4 JUL 1952, in Stoughton, Norfolk, MA, **George Lawrence Gay**, b. 21 JAN 1931, Stoughton, Norfolk, MA, occupation Truck driver. George: Lived Bridgewater MA

Children:

286. i **Cynthia Ellen** b. 22 APR 1956.
287. ii **Steven Cary** b. 4 SEP 1959.
288. iii **Susan Marie** b. 24 OCT 1960.
289. iv **Elizabeth Ann** b. 14 JUN 1966.

143. **Shirley Ann Winroth** b. 23 SEP 1936, Stoughton, Norfolk, MA, occupation Artist, homemaker, m. 21 JAN 1955, in Stoughton, Norfolk, MA, **Edward Thomas Danahy**, b. 12 APR 1933, Norwood, Norfolk, MA, occupation Co Pres., Sales & Mkt Mgr. Their marriage was sealed in Washington DC Temple. They were married at the Immaculate Conception Church, Stoughton, MA. Edward: Living Logan UT

Children:

290. i **Kathleen Anne** b. 9 JUN 1956.
ii **Kenneth Edward Danahy** b. 19 AUG 1957, Brockton, Plymouth, MA, occupation US Marine Sgt., m. 20 MAR 1991, in Reno, Washoe, NV, **Jessica Sialana**, b. 28 NOV 1949, Waimea, Kawai, Hawaii. Living Irvine CA Jessica: She was married 1st to _____ Canfield
iii **Andrea Lee Danahy** b. 15 JUN 1960, Brockton, Plymouth, MA, occupation Bank teller. Living

144. **Albert Richard Larson Winroth** b. 13 DEC 1938, Stoughton, Norfolk, MA, occupation Mechanical Engineer GE, m. (1) 2 JAN 1963, in Alexandria VA, **Sally Ann Byron**, b. 16 APR 1943, Boston, Suffolk, MA, occupation Regist. nurse, pilot., m. (2) 4 AUG 1984, in Schenectady, Schenectady, NY, **Gracemary Carter**, b. 24 AUG 1942, Schenectady, Schenectady, NY, occupation saleswoman. Divorced 1980. Living Saratoga Springs NY Sally: Second marriage to Alan Kilshaw. Living Saratoga Springs NY Gracemary: Living Saratoga Springs, NY. She was formerly married to Raymond Siler, & has a dau., Christine.

Children:

291. i **Julie Ellen** b. 3 NOV 1966.
ii **Glenn Alan Winroth** b. 2 DEC 1968, Saratoga Springs, Saratoga, NY, occupation Cashier.

145. **Calvin Sawyer Winroth** b. 29 JAN 1940, Stoughton, Norfolk, MA, occupation Devel Engineer, Genrad Co, m. 10 AUG 1963, in Bridgewater, Plymouth, Massachusetts, **Mary Lou Covington**, b. 19 SEP 1942, Brockton, Plymouth, MA, occupation Accountant, homemaker. Family historian. Mary: Living Acton MA. Genealogist.

Children:

i **James Stephen Winroth** b. 24 OCT 1964, Concord, Middlesex, MA.
ii **Donna Jeanne Winroth** b. 2 DEC 1966, Abington, Montgomery, PA, d. 24 SEP 1989, Acton, Middlesex, MA, buried: 27 SEP 1989, Mt. Hope Cem., Acton, MA. She was attending Boston School of Fashion Design when diagnosed with cancer.
iii **Sandra Ellen Winroth** b. 31 MAR 1969, Concord, Middlesex, MA, occupation Merchandizer video signal, m. 11 AUG 1990, in Boxborough, Middlesex, Massachusetts, **Arthur Carey Day Jr**, b. 20 MAR 1967, Concord, Middlesex, MA. Divorced Cambridge MA 1992 Arthur: Living Boxboro MA

146. **Martha Louise Winroth** b. 13 OCT 1943, Stoughton, Norfolk, MA, occupation Housewife, m. (1) 6 JUN 1963, in Stoughton, Norfolk, MA, **John Michael Nuovo**, b. 3 MAY 1938, Cambridge, Middlesex, MA, occupation Salesman., m. (2) 12 JUL 1986, in East Bridgewater, Plymouth,Massachusetts, **Philip Allen Prescott**, b. 23 MAY 1954, Brockton, Plymouth, MA, occupation Maintenance. Divorced from John 1981. John: Divorced 1981. He married 2nd Marsha _____. Living Walpole MA Philip: Living Orrington ME

Children:

292. i **Amy Louise** b. 9 JUL 1964.
ii **Joseph Michael Nuovo** b. 6 SEP 1965, Stoughton, Norfolk, MA. Living Waltham MA 1993
iii **Dominic Matthew Nuovo** b. 24 JAN 1972, Norwood, Norfolk, MA, occupation US Navy 1992.
iv **Lydia Suzanne Nuovo** b. 24 DEC 1973, Norwood, Norfolk, MA, occupation student. Living Walpole MA, attending U. of MA - Boston.

147. **Lawrence Theodore Winroth** b. 21 JUL 1948, Norwood, Norfolk, MA, occupation Qual. Control Mgr, Electr, m. 26 JUN 1976, in Brockton, Plymouth, MA, **Susan Ellen Johnson**, b. 31 MAY 1953, Brockton, Plymouth, MA, occupation School teacher. Living Hopedale MA 1991

Children:

i **Scott Allen Winroth** b. 28 AUG 1979, Stoughton, Norfolk, MA.
ii **Christopher Lee Winroth** b. 27 SEP 1982, Stoughton, Norfolk, MA.
iii **Kevin David Winroth** b. 24 AUG 1987, Milford, Worcester, MA.

148. **Jeanne Leslie Sawyer** b. 23 JUL 1946, Hanover, Morris, NJ, m. 10 AUG 1968, in Walpole, Norfolk, MA, **George Waal Jr**, b. 27 FEB 1946, Brockton, Plymouth, MA, occupation Computer scientist. By adoption George: Living California 1993

Children:

i **Kirsten Elizabeth Waal** b. 14 JUL 1971, Boston, Suffolk, MA.
ii **Amanda Ruth Waal** b. 27 MAR 1977, Attleboro, Bristol, MA.

149. **Wayne Kern Irwin** b. 21 JAN 1942, Everett, Middlesex, MA, occupation Cust Serv Engineer, Xerox, m. 3 JUN 1972, in Middletown, Middlesex, CT, **Susan Irene Read**, b. 15 JUN 1948, Middletown, Middlesex, CT, d. 10 SEP 1988, Middletown, Middlesex, CT, buried: 13 SEP 1988, Pine Grove Cem., Middletown, CT. Living Rockville CT 1968

Children:

i **Laura Irene Irwin** b. 30 MAY 1978, Middletown, Middlesex, CT.

150. **Marcy Louise Irwin** b. 25 OCT 1948, Northampton, Hampshire, MA, occupation Nursing assistant, m. 26 JUL 1969, in Rockville, Tolland, CT, **Robert James MacDonald**. Divorced 1991, Fairless Hills PA

Children:

293. i **Robert James** b. 19 FEB 1970.
ii **Douglas Sawyer MacDonald** b. 4 MAR 1971, Manchester CT, occupation US Marine Corps.
iii **William Edward MacDonald** b. 21 SEP 1972, Manchester CT, occupation US Marine Corps.
iv **Marc Andrew MacDonald** b. 22 OCT 1974, Manchester CT, occupation US Marine Corps.
v **Sarah Elizabeth MacDonald** b. 5 MAR 1976, Glens Falls, Warren, NY, occupation Student.

151. **Susan May Irwin** b. 13 JAN 1959, Hartford, Hartford, CT, occupation Secretary, m. 16 SEP 1978, in Ellington, Tolland, CT, **Bruce Taylor**, b. 21 JUL 1959.

Children:

i **Melissa Suanne Taylor** b. 20 JUL 1983, Manchester CT.
ii **Jessica Lynn Taylor** b. 23 OCT 1986, Manchester CT.

152. **Louise Mary Irwin** b. 21 SEP 1960, Hartford, Hartford, CT, occupation Restaurant proprietor, m. 21 JUN 1979, in Belchertown, Hampshire, MA, **Wayne Phillip Moreau**, occupation Auctioneer. Living Belchertown MA

Children:

i **Carole Irwin Moreau** b. 13 NOV 1979, Ware, Hampshire, MA, occupation Student. Living Belchertown MA
ii **Lance Phillip Moreau** b. 16 MAY 1990, Northampton, Hampshire, MA.

153. **Constance Carolyn Woodman** b. 20-Jun-1923, Manchester, Hillsboro, NH, m. (1) Aug 1946, in Shawnee OK, **Albert J Nicholas**, b. Shawnee OK, m. (2) 1948, in Bedford NH, **Carl Leonard Nelson**, b. 1920, m. (3) 1961, in OK, **Ernest Davis**, b. 1918. Carl: always known as "Bob"

Children:

294. i **Marilyn Alice** b. 15 Mar 1943.

154. **Samuel Vernon Stiles Jr** b. 5 May 1926, Louisville KY, m. 12 Aug 1951, in Gray Eagie MN, **Sally Pennell Westhofen**, b. 3 Feb 1933, Pensacola FL, (daughter of Charles Louis Westhofen and Sally Pennell Snowden).

Children:

295. i **David Westhofen** b. 3 Mar 1953.
ii **Steven Woodman Stiles** b. 31 Dec 1957, Bloomington IN, m. **Samantha Katz**.

155. **Marion Stiles** b. 29 Aug 1929, Louisville, Jefferson Co, KY, m. (1) **Unknown**, m. (2) 5 Apr 1958, in Crown Point, Lake Co, IN, **Daniel Lee Rotenberg**, b. 1 Feb 1931, Gary IN, (son of Leon Rotenberg and Helen Brown).

Children:

i **Gail Lynn Rotenberg** b. 24 Jan 1959, Bloomington, Monroe Co, IN, m. 12 Apr 1986, in Austin, Travis Co, TX, **Frederick Carl Van Winkle**, b. 4 Aug 1948, Chattanooga TN, (son of Parker Carl Van Winkle and Ara Taylor).
296. ii **Clay Daniel** b. 18 Mar 1960.
iii **Julie Stiles Rotenberg** b. 20 Nov 1964, Houston TX.

156. **Donald David Dwight** b. 2 Mar 1940, Manchester NH, occupation Army systems analyst, m. 29 Apr 1972, in Fresno CA, **Sharon Anne Kidder**, b. 30 Sep 1949, Fresno CA, (daughter of William Clinton Kidder and Pearl Wheat).

Children:

i **Catherine Lynn Dwight** b. 20 Jun 1975, Carmel CA.
ii **David William Dwight** b. 23 Jun 1982, Monterey CA.

157. **James Emmons Gibson** b. 2 Nov 1946, Garrett (Hamilton) IN, m. (1) 10 Dec 1966, in Edon OH, **Catherine**

Buell, b. 6 Jan 1946, Garrett IN, (daughter of Forrest Buell and Betty Meyers) m. (2) 11 Apr 1992, in Gray's Creek NC, **Fay Chavis**, (daughter of Hoyt Chavis and Dorothy Locklear).

Children:

i **John Gibson** b. 7 Nov 1969, Lebanon IN.
ii **Matt Gibson** b. 29 Mar 1971, Cumberland MD.

158. **Mona Lee Gibson** b. 29 Jun 1949, Angola (Hamilton) IN, m. 28 Jul 1973, in North Vernon IN, **Carroll David Beatty**, b. 20 Sep 1949, Madison IN, (son of Carroll Beatty and Naomi Tharp).

Children:

i **Kurt David Beatty** b. 13 Dec 1982, Columbus IN.

159. **Glaze Lynn Gibson** b. 22 Oct 1954, Angola (Hamilton) IN, m. 29 Jun 1985, in Seymour IN, **Mary Beth Fleck**, b. 18 Apr 1954, Jasper IN, (daughter of Robert Fleck and Dorothy Lechner).

Children:

i **Adrianne Gibson** b. 18 Jul 1986, Seymour IN.
ii **Andrew Gibson** b. 1 Dec 1987, Seymour IN.
iii **Amy Gibson** b. 25 Dec 1989, Seymour IN.

160. **Glenda Ioma Gibson** b. 22 Oct 1954, Angola (Hamilton) IN, m. 26 Jun 1982, in Fort Wayne IN, **Donald Palmer**, b. 16 Sep 1954, Fort Wayne IN, (son of John Palmer and Dorothy Laur).

Children:

i **Donald Palmer Jr** b. 21 Jul 1984, Indianapolis IN.
ii **Nicole Palmer** b. 14 Aug 1987, Agoura Hills CA.
iii **Bradley Palmer** b. 5 Nov 1990, Agoura Hills CA.

161. **Steve Lowell Gibson** b. 19 Apr 1963, Angola (Hamilton) IN, m. 2 Jun 1984, in Auburn IN, **Tana Ervin**, b. 21 Jul 1964, Auburn IN, (daughter of Jackie Ervin and Mary Price).

Children:

i **Meagan Gibson** b. 3 Sep 1986, Auburn IN.
ii **Shelby Gibson** b. 4 Aug 1991, Auburn IN.

Seventh Generation

162. **Elizabeth Sawyer Getter** b. 28-Feb-1927, Belmont MA, m. (1) 1945, in Worcester, Worcester, MA, **William Adams**, m. (2) 7-Dec-1947, in Boston, Suffolk, MA, **Edward Lewis**, b. 6-Nov-1920, Boston, Suffolk, MA, (son of Asher Lewis and Rose Loiterstein) occupation prop home improvement co, m. (3) 1955, **Irving Maxwell Rittenberg**, b. 6-Dec-1917, Brookline MA, (son of Myer Rittenberg and Mary Unknown) occupation prop parking garage, Bost, d. 6-Mar-1988, Boston, Suffolk, MA.

Children:

297. i **Alan Seymour** b. 17-Jul-1948.
298. ii **Henry Roland** b. 4-Dec-1949.
299. iii **Stephen** b. 14-Nov-1956.

163. **Azubah Ramona Getter** b. 10-Sep-1930, Cambridge, Middlesex, MA, m. 1948, in Miami, Dade, FL, **James Alfred Fulmore**, b. 10 Jan 1930, Dorchester, Suffolk, MA, (son of James Lawrence Fulmore and Mildred Milligan).

Children:

300. i **Thorne Locke** b. 27-Dec-1949.
301. ii **Ramona Jacqueline** b. 4-Sep-1952.

164. **Barbara Helen Smith** b. 18-Oct-1926, Marshfield MA, m. 26-Nov-1952, in Kensington NH, **William Roy Powers**, b. 16-Jul-1923, Montgomery MA, (son of John Franklin Powers and Viola May Herrick).

Children:

302. i **Nancy Kathleen** b. 1-Jan-1954.
ii **Glen Herrick Powers** b. 12-May-1956, Grasmere, Hillsboro, NH, m. 14-Jun-1986, **Pamala Fowler Staton**, b. 1 Sep 1950.
303. iii **Melissa Ann** b. 14-Dec-1959.

165. **Nathalie Sawyer Smith** b. 18-Aug-1928, Boston, Suffolk, MA, m. 20-Dec-1957, in San Antonio, Bexar, TX, **Jon Selby Potts**, b. 21-Nov-1933, Portland, Multnomah, OR, (son of Selby Potts and Joan Wilhelmena MacGregor). Residence at time of birth in Scituate MA, where records on file according to Nathalie 1993

Children:

304. i **Kenneth Selby** b. 26-Apr-1959.
305. ii **James Harold** b. 21-Mar-1968.

166. **Phoebe Lysia Smith** b. 1-Oct-1933, Boston, Suffolk, MA, m. 6-Aug-1960, in Pompano Beach FL, **Thomas Lee Jackson**, b. 1-Oct-1933, Washington DC, (son of Paul Adams Jackson and Norma Holtzclaw).

Children:

i **Thomas Lee Jackson Jr** b. 31-Mar-1962, Fort Lauderdale, Broward, FL, m. 30-Oct-1993, in Denton TX, **Lisa Gaye Hartsell**, b. 22 Oct 1962, (daughter of John E. Hartsell and Patricia Unknown).
306. ii **David Harold** b. 4-Dec-1963.
iii **Patricia Lysia Jackson** b. 15-Oct-1965, Fort Lauderdale, Broward, FL, m. 26-Sep-1992, in Souderton PA, **Dennis Harold Gehris**, b. 6 Nov 1965, (son of Harold Gehris and Unknown).

167. **Arlene Gilbert Sawyer** b. 8-Nov-1924, Kensington NH, m. (1) 1946, **Jack Yaggie**, b. 1923, m. (2) **Peter Copeland**. Arlene died 27-Mar-1973, Boston MA. Married 5 times. First to Pete Unknown. 2nd to Jack Yaggie. Arlene's dtr Dale could not remember the 3rd husband's name. The fourth was Cliff Unknown. And the last was Peter Copeland. Dale was her only child from these marriages.

Children:

307. i **Dale** b. 30-Jul-1948.

168. **Clement Calvin Sawyer** b. 26-Mar-1927, Kensington NH, m. **Natalie Jacquef**, b. Caribou ME.

Children:

i **Gail Sawyer** b. 1-Oct-1952, m. **Unknown Plyant**.
308. ii **Lance** b. 7-Jan-1954.
iii **Gary Sawyer** b. 1955, d. 31-May-1972, Kensington NH.
iv **Lyle Sawyer** b. 26-Jul-1957, m. **Bonnie Unknown**.

169. **Nicholas Barth** b. 9-Dec-1935, Boston, Suffolk, MA, occupation Water Resources Engineer, m. 12-Sep-1964, in Newtonville, MA, **Sandra Jean Gibbs**, b. 6-Mar-1942, Boston, Suffolk, MA, (daughter of Stanley Coleman Gibbs and Ruth Roberta Seward) occupation nurse.

Children:

i **Susan Elizabeth Barth** b. 28-Aug-1967, Concord, Middlesex, MA, occupation nurse, m. 1 Oct 1994, in Kennebunk ME, **Erik Robert Schineller**, b. 9 Mar 1967, Westchester County, NY, (son of Richard Schineller and Eileen Giannelli).

ii **Christine Lynn Barth** b. 13-Dec-1970, Albany, NY.

170. **Roland Sawyer Barth** b. 18-May-1937, Newton, Middlesex, MA, occupation Professor, Harvard, Educ., m. 29-Jun-1962, in Long Branch, NJ, **Beth Rosenthal**, b. 15-Jul-1938, New York NY, (daughter of Charles Rosenthal and Carol Rosalie Rossin) occupation Social Worker, Therapist.

Children:

i **Joanna Barth** b. 1-Dec-1970, Cambridge, Middlesex, MA.

ii **Carolyn Barth** b. 2-Jan-1972, Boston, Suffolk, MA.

171. **Vanessa Barth** b. 25-Jan-1940, Miami, Dade, FL, m. 25-Jan-1960, in Boston, Suffolk, MA, **William Joseph Salvo**, b. 15-Feb-1938, Fairfield CT, (son of Sebastiano Salvo and Annabell Lillian DuPlantis) occupation Pharmacist, Yacht Broker.

Children:

309. i **Natasha Ramona** b. 27-Nov-1960.

172. **Benjamin Michael Barth** b. 4-Mar-1950, Miami, Dade, FL, m. (1) 23-Sep-1979, in Head Tide ME, **Laura Lee Ross**, m. (2) 8-Nov-1981, in Alna, ME, **Barbara Anna Meister**, b. 26-Jun-1948, Oaklahoma City OK, (daughter of John Parker Meister and Jane Elizabeth Winters) occupation teacher.

Children:

i **Hannah Jane Barth** b. 17-Sep-1983, Damariscotta, ME.

173. **Margaret Stevenson Sanborn** b. 5-Mar-1939, Exeter, Rockingham, NH, occupation proprietor women clothing, m. (1) Jun-1961, in Hampton Falls, Rockingham NH, **Robert K Volk Jr**, b. 25-Dec-1942, Eirie PA, (son of Robert K Volk Sr and Dorothy Carpenter) m. (2) 1-Sep-1983, in Greenland NH, **Charles Hartmann**, b. 5-Sep-1935, Buffalo NH, (son of Karl Hartmann and Elizabeth Bermal). Son Robert not married as of 1993 (Never married?).

Children:

i **Robert K Volk 3rd** b. 24-Mar-1965, Burlington VT.

174. **Muriel Kitteridge Sanborn** b. 26-May-1941, Exeter, Rockingham, NH, m. (1) 29-Jan-1962, in Hampton Falls, Rockingham NH, **Richard D Jennings**, b. 6-Sep-1937, Lakehurst NJ, (son of Bernard William Jennings and Jean Valencius) occupation electronics technician, m. (2) 18-Feb-1978, in Lee NH, **Jeffrey FitzGibbon**, b. 20-Mar-1945, Patterson NJ, (son of Robert FitzGibbon and Arlette Parnham) d. 28-Nov-1987, Crystal River FL, buried: Crystal River FL, m. (3) 6-Dec-1988, in Inverness FL, **Lawrence H Hitchcox**, b. 2-May-1930, Bloomington IN, (son of Frank E Hitchcox and Leta F Hastings). Jeffrey: Cremated. "Ashes spread," apparently no grave marker.

Children:

310. i **Richard D** b. 13-Feb-1963.

ii **Dean W Jennings** b. 3-Oct-1965, Exeter, Rockingham, NH, occupation child care worker, m. 19-Jun-1992, in Anoka MN, **Gretchen Ostercamp**, b. 13-Nov-1964, Minneapolis MN, (daughter of Donald E Ostercamp and Geneviev B Unknown) occupation school teacher.

175. **Anne Mace Sanborn** b. 21-Dec-1943, Exeter, Rockingham, NH, m. Dec-1963, **Peter Michael Coombs**, b. 21-Jan-1940, Chicago IL, (son of Frederick Lathrop Coombs and Mary Anne Bradley). No marriages or children to 3 children as of 1993

Children:

i **Holly Coombs** b. 4-Dec-1966, Exeter, Rockingham, NH.

ii **Christopher Coombs** b. ??-Jun-1968, Exeter, Rockingham, NH.

iii **Deborah Coombs** b. 16-Oct-1972, Exeter, Rockingham, NH.

176. **Jonathan Frederick Sanborn** b. 2-Jul-1966, Exeter, Rockingham, NH, m. 17-Feb-1987, **Michelle Anne Tishko**.

Children:

i **Heather Anne Sanborn** b. 28-Jul-1987, Exeter, Rockingham, NH.
ii **Katherine Rebecca Sanborn** b. ??-Aug-1989, Kensington NH.

177. **Lee Ehrenzeller** b. 5 Apr 1947, Natick, Middlesex, MA, m. 29 May 1971, in Watertown WI, **Rachel Schumacher**, b. 1 Dec 1947, Watertown WI, (daughter of Herman Schumacher and Elsie Unknown).

Children:

i **Mark Ehrenzeller** b. 1 Jun 1973, Hopkinton MA.
ii **Gretchen Ehrenzeller** b. 16 Jun 1976, Hopkinton MA.

178. **Norman Ehrenzeller** b. 17 Nov 1949, Natick, Middlesex, MA, m. 21 Jul 1973, in Staten Island NY, **Joanne Merryhew**, b. 8 Apr 1947, NY, (daughter of Ogden Merryhew and Joanna Unknown).

Children:

i **Janeen Ehrenzeller** b. 3 Jan 1979, Hartford CT.
ii **James Ehrenzeller** b. 12 May 1981, Hartford, Hartford, CT.

179. **James White Allan** b. 29-Nov-1944, Needham, Norfolk, MA, m. 13-Sep-1969, in Burlington MA, **Bonnie Jean Joyce**, b. 6-Jan-1947, MA, (daughter of Francis Joyce and Jean Unknown).

Children:

i **Bryan James Allan** b. 6-Jun-1971, Winchester MA.
ii **Stacey Heather Allan** b. 5-Mar-1973, Winchester MA.

180. **Jeffrey Bruce Allan** b. 10-May-1950, Boston, Suffolk, MA, m. 13-Jun-1981, in Melrose, Middlesex, MA, **Jane Regina Connolly**, b. 2-Mar-1947, Melrose, Middlesex, MA, (daughter of Gerald Connolly and Jane Quigley).

Children:

i **Kristin Jane Allan** b. 18-Jun-1983, Boston, Suffolk, MA.
ii **Jeffrey Bruce Allan Jr** b. 8-Aug-1988, Boston, Suffolk, MA.

181. **Peter Allan** b. 28 Aug 1956, Orange NJ, m. 20 Oct 1980, in Mantua NJ, **Carol Bruno**, b. 10 Aug 1956, Philadelphia, Philadelphia Co, PA, (daughter of Vincent Bruno and Rita Amato).

Children:

i **Jeana Allan** b. 6 Dec 1986, Woodbury NJ.

182. **Phebe Crampton** b. 18 Apr 1930, Cambridge, Middlesex, MA, m. 29 May 1954, in Cohasset MA, **Andrew Leighton**, b. 29 May 1929, Cambridge, Middlesex, MA, (son of Delmar Leighton and Isabella Carr Thompson).

Children:

311. i **Andrew Clay** b. 5 Aug 1956.
ii **Sarah Leighton** b. 2 Sep 1962, Boston, Suffolk, MA, m. 20 Aug 1994, in Cambridge, Middlesex, MA, **Eric Alan Stellwagan**, b. 3 Dec 1961, Oakland CA.

183. **Susan Crampton** b. 20 Sep 1934, Cambridge, Middlesex, MA, m. 7 Jun 1958, in Cohasset MA, **Costin Berard**, b. 23 Dec 1932.

Children:

i **Alison Berard** b. 21 Apr 1960, m. 24 Jan 1988, in Newton, Middlesex, MA, **Eric Rector**, b. 9 Aug 1964.
ii **Leslie Berard** b. 30 Aug 1961, m. 28 Sep 1986, in Cohasset MA, **Mark Bernkrantz**, b. 23 Nov 1961.

184. **Allyson Elizabeth Hopkins** b. 24 Jan 1959, Framingham, Middlesex, MA, occupation college teacher,Wellesley, m. 19 Jul 19??, in Albuquerque NM, **Bruce Stafford**, b. 1944, occupation lawyer.

Children:

i **Angelina Nicole Stafford** b. 2 Feb 1987, Natick MA.

185. **Gwynnyth Julia Hopkins** b. 13 Feb 1965, Framingham, Middlesex, MA, m. 28 Dec 1986, in Weston MA, **Christopher Peter Pappas**, b. 22 Jan 1962, Asland ? MA, (son of Peter Pappas and Margaret Ellison).

Children:

i **Emily Colonna Pappas** b. 22 Oct 1989, Cary NC.
ii **Nicholas Peroskevas Pappas** b. 31 Oct 1991, Cary NC.
iii **Peter Demetrios Pappas** b. 18 Aug 1994, Cary NC.

186. **Charlene Elizabeth Clay** b. 9 Oct 1958, Washington DC, occupation secretary, m. (1) 4 Jun 1977, in Florence, Howard Co, MD, **Roger Dale Sirk**, b. 30 Jun 1956, Lisbon MD, (son of Walter Sirk and Charlotte Unknown) m. (2) 30 Apr 1986, in Columbia, Howard Co, MD, **Richard George Shelton**, b. 15 Sep 1957, Lake Charles, LA, (son of Carl Richard Shelton and Barbara Jean Stellmack). Divorced twice. Not remarried again as of 1994.

Children:

i **Timothy George Shelton** b. 1 Oct 1986, Columbia, Howard Co, MD.
ii **Kimberly Amelia Shelton** b. 15 Jul 1988, Columbia, Howard Co, MD.
iii **Christina Elizabeth Shelton** b. 29 Sep 1991, Columbia, Howard Co, MD.

187. **Stephen Selleck Clay** b. 9 Feb 1964, Baltimore MD, occupation Analyst, m. 10 Oct 1992, in Bowie, Prince Georges Co, MD, **Maria Antonieta Almeida-Salgado**, b. 8 Jun 1960, Antuntaqui, Imbabura, Ecuador, (daughter of Jorge Vitelio Almeida-Jativa and Delia Maria Judith Salgado-Cadena) occupation baby sitter.

Children:

i **Stephanie Almeida Clay** b. 27 Dec 1994, Columbia MD.

188. **Barbara Lynn Prescott** b. 18 Feb 1947, Franklin, Merrimack, NH, m. 1973, in Sanbornton NH, **Marshall Peabody Hoke**, b. 26 Feb 1943, West Hartford CT, (son of Marshall P Hoke and Frances Beardsly Unknown). Seth Prescott told David Prescott in Oct 84 that Barbara lives "out West".

Children:

i **Jonas Prescott Hoke** b. 16 Mar 1978.
ii **Daniel Prescott Hoke** b. 6 Jul 1981.

189. **John Prescott** b. 5 Mar 1942, Malden MA, m. **Ellen White**, b. Apr 1947. lives in Hudson NH

Children:

i **John Prescott** b. Aug 1967.
ii **Robert Prescott** b. Aug 1969.
iii **Marc Prescott** b. 15 Mar 1971.
iv **Jahira Prescott** b. Jun 1984.

190. **Judy Lee Prescott** b. 16 Dec 1946, Malden, Middlesex, MA, m. **David R Talbot**, b. 27 Feb 1945, South Easton MA.

Children:

i **Troy Ashley Talbot** b. 13 May 1973, Brocton MA.
ii **Aaron Andrew Talbot** b. 29 Mar 1975, Brockton, Plymouth, MA.
iii **Christopher Michael Talbot** b. 4 Dec 1976, Brockton, Plymouth, MA.
iv **Scott James Talbot** b. 6 Oct 1982, Brockton, Plymouth, MA.

191. **Ann Elizabeth Clay** b. 13 Jun 1934, Plymouth NH, m. 3 Oct 1953, in Gilford NH, **Orren Bassett McKnight Jr**, b. 4 Mar 1930, Haverhill, Essex, MA, (son of Orren Bassett McKnight and Doris Beula Winn).

Children:

312. i **Bruce Clay** b. 31 Jan 1955.
313. ii **Susan Linda** b. 15 Mar 1956.
314. iii **Sally** b. 22 May 1958.
315. iv **Michael Ford** b. 22 Dec 1960.

192. **Carolyn Bessie Clay** b. 17 Aug 1935, Plymouth NH, m. 26 Jun 1954, in Ashland NH, **Ronald Clifton Smith**, b. 18 Feb 1932, Ashland NH, (son of Edward Henry Smith and Mary Leona Bilodeau).

Children:

316. i **Ronald Clifton** b. 30 May 1955.
ii **Peggy Ann Smith** b. 11 Jul 1957, McConnel AFB, Wichita KS, m. 16 Aug 1986, in Plymouth NH, **Kenneth Smith**, b. 24 Jan 1955, (son of Denzil Smith and Shirley Thompson).
iii **James Francis Smith** b. 19 Feb 1961, Plymouth NH, m. 18 Jun 1988, in Manchester, Hillsboro, NH, **Christine Condit**, b. 24 Nov 1964, Manchester, Hillsboro, NH, (daughter of Robert Condit and Catherine Marcy).
iv **Shari Smith** b. 14 Jul 1962, Griffis AFB, Rome NY.

193. **Sandra Clay** b. 29 Aug 1939, Plymouth NH, m. 31 Jul 1956, in Fairley VT, **Roy Linwood Eastman Jr**, b. 26 Feb 1934, (son of Roy Linwood Eastmen and Evelyn Rotteman).
Children:
i **Shirley Jean Eastman** b. 25 Nov 1957, Plymouth NH.
ii **Brian Dean Eastman** b. 28 Oct 1959, Plymouth NH, m. 1982, in Kissimmee FL, **Frances O'Donnell**. Divorced 1986.
iii **Jeffrey Scott Eastman** b. 7 Dec 1961, Plymouth NH.
317. iv **Steven Clay** b. 15 Dec 1962.

194. **Mary Jane Clay** b. 3 May 1947, Plymouth NH, occupation teacher, m. 27 Mar 1976, in North Wilmot NH, **Fred Ogmundson**, b. 6 Feb 1944, Bellingham WA, (son of Frederick B Ogmundson and Edith M Larsen) occupation organist, farmer, teacher.
Children:
i **William Ogmundson** b. 17 Mar 1977, Laconia, Belknap, NH.

195. **John Stewart Clay** b. 14 Mar 1951, Plymouth NH, occupation Sailor, Captain USCG, m. 8 Jun 1973, in Plymouth NH, **Cheryl Lynn Miller**, b. 12 Feb 1952, Concord, Merrimack, NH, (daughter of Gerald Edward Miller and Lorraine Avis Loan). 22 years in USCG
Children:
i **Christopher John Clay** b. 30 Sep 1979, New Bedford MA.

196. **Robert Bruce Clay** b. 30 Aug 1953, Plymouth NH, m. 14 Aug 1976, in Thornton NH, **Jane Holbrook**, b. 6 Jan 1954, Plymouth NH, (daughter of Raymond Holbrook and Phyllis Elizabeth Benton).
Children:
i **Bruce Robert Clay** b. 9 Jul 1981, Laconia NH.
ii **Elizabeth Jane Clay** b. 1 Mar 1983, Laconia, Belknap, NH.
iii **John Scott Clay** b. 14 Dec 1988, Laconia, Belknap, NH.

197. **Darlene Jean Clay** b. 26 Jan 1957, Plymouth NH, m. 25 Nov 1978, in Plymouth NH, **Don Chalmers**, b. 1 May 1946, Belfast ME, (son of Henry Chalmers and Florence Condon).
Children:
i **Jessie Nicole Chalmers** b. 9 Jun 1980, Rockport ME.
ii **Jodie Megan Chalmers** b. 11 Sep 1981, Rockport ME.

198. **Doreen Joan Clay** b. 26 Jan 1957, Plymouth NH, m. 3 Jul 1986, in Marion MA, **Steven Rose**, b. 2 Jun 1953, Wareham MA, (son of Edwin N Rose and Marion Pires).
Children:
i **Jordan Steven Rose** b. 21 Feb 1990.
ii **Alexander Clay Rose** b. 15 Jul 1993.

199. **Gordon Douglas Clay** b. 30 Jul 1941, Plymouth NH, m. **Eleanor Dunlap**. Gordon & Eleanor have taken care of over 90 foster children at various times, and adopted three. They have one natural child, Timothy.
Children:
i **Timothy Clay** m. **Tracy Paula Facko**.
ii **Douglas Clay**.
iii **Robert Clay**.
iv **Jennifer Clay**.

200. **Glenna Rae Seick** b. 24 Sep 1946, Tacoma WA, m. 20 Apr 1968, in Tacoma WA, **Gary Mitchell**, b. 21

Sep 1945, San Diego CA, (son of Guy Cecil Mitchell and Angeline Michalak). Divorced 1992

Children:

i **Laurie Caro Mitchell** b. 29 Jun 1974, Escondido CA, m. 17 Oct 1992, in Escondido CA, **Robert James Gamble**, b. 3 Jul 1970, Texas, (son of Thom Gamble and Cheryl Unknown). Robert: Adopted.

ii **Gregory Scott Mitchell** b. 15 Oct 1976, Escondido CA.

201. **Steven Seick** b. 29 Nov 1949, Tacoma WA, occupation Attorney, m. 22 Mar 1975, in Tacoma WA, **Julie C Taylor**, b. 6 Jul 1953, Seattle WA, (daughter of Richard Q Taylor and Elinor Taylor) occupation Social worker.

Children:

i **Patrick Taylor Seick** b. 23 May 1983, Seattle WA.

202. **Rachel D Thurman** b. 22 Feb 1943, Fall River Mills CA, m. 16 Jul 1965, in Berkeley CA, **Mark W Cowden**, b. 11 Oct 1941, Albany CA, (son of Grant Wesley Cowden and Lucille Love Derby) occupation College Professor.

Children:

i **David A Cowden** b. 23 May 1970, Wellsville NY.

ii **Michael G Cowden** b. 3 Jul 1973, Buffalo NY.

203. **Janelia A Thurman** b. 20 Jan 1950, Colusa CA, m. (1) 26 Sep 1970, in Canterbury NH, **Christopher Booth**, b. 15 Oct 1948, North Andover MA, (son of Donald Booth and Lois Pitkin) occupation electrical engineer, m. (2) 26 Apr 1986, in Albany CA, **Marc Van Anda**, b. 16 Aug 1960, Stanford CA, (son of Rankine Van Anda and Ursula Reimer) occupation retail.

Children:

i **Lila K Booth** b. 20 Dec 1971, Concord, Merrimack, NH.

ii **Nicholas Van Anda** b. 16 Oct 1987, Albany CA.

iii **Elena J Thurman** b. 19 May 1989, Albany CA.

204. **Linda Stevenson** b. 22 Apr 1945, Boston, Suffolk, MA, m. 16 Jun 1967, in Allston MA, **Richard Morrison**, b. 9 Aug 1941.

Children:

i **Richard Morrison** b. 8 Feb 1969, Boston, Suffolk, MA.

ii **Catherine Morrison** b. 17 Mar 1970, Boston, Suffolk, MA.

iii **Melanie Morrison** b. 30 Sep 1971, Methuen, Essex, MA.

318. iv **Stefanie** b. 30 Sep 1971.

205. **Donna Stevenson** b. 19 Aug 1946, Boston, Suffolk, MA, m. 1970, in Allston MA, **Martin O'Connor**, b. 13 Feb 1945, d. 27 Jul 1983, Boston, Suffolk, MA.

Children:

i **Tara O'Connor** b. 17 Jan 1974, Boston, Suffolk, MA.

ii **Marc O'Connor** b. 13 Nov 1977, Boston, Suffolk, MA.

206. **Karen Stevenson** b. 2 Mar 1952, Boston, Suffolk, MA, m. 1972, in Brighton MA, **James Deary**, b. 25 Dec 1951.

Children:

i **Jason Deary** b. 20 Apr 1974, Boston, Suffolk, MA.

ii **Justin Deary** b. 27 Jul 1977, Boston, Suffolk, MA.

207. **Mary Susan Morrison** b. 12 Dec 1949, Franklin, Merrimack, NH, m. 19 Jan 1985, in Pelham NH, **Michael Yannetti**, b. 5 Mar 1950, Chelsea MA, (son of Dante Yannetti and Concetta Cardille).

Children:

i **Matthew Dante Yannetti** b. 14 Feb 1986, Nashua NH.

208. **Blythe Charles Morrison** b. 22 Nov 1951, Franklin, Merrimack, NH, m. 22 Dec 1971, in Bristol NH, **Jane Libby**, b. 27 Jan 1951, (daughter of Roland Libby and Dorothy Ackerman).

Children:

319. i **Jeremy Scott** b. 29 Aug 1972.
ii **Samuel Caleb Morrison** b. 19 Nov 1974, Laconia NH.

209. **Jennifer Ann Clay** b. 8 Apr 1956, San Diego CA, m. 1980, in San Bernadino Co, CA, **Christopher Chapman Burke**, b. 7 Mar 1955, WA.
Children:
i **Ashley Ann Burke** b. 17 Aug 1981.
ii **Christopher Clayton Burke** b. 19 Aug 1986.

210. **Debora Lynn Clay** b. 9 Mar 1958, Pasadena, Los Angeles Co, CA, m. (1) **George Sansom**, b. Salt Lake City UT, m. (2) **William R Yackel**.
Children:
i **Shaun William Sansom** b. 13 Mar 1988, Orange Co, CA.
ii **Sarah Elizabeth Yackel** b. 18 Mar 1992, Riverside Co, CA.
iii **Rachel Ruth Yackel** b. 24 Mar 1993, TX.

211. **Jeffrey Gordan Clay** b. 18 May 1959, Orange CA, m. **Lisa D Holliman**, b. 1 Dec 1960.
Children:
i **Courtney Elizabeth Clay** b. 27 Jan 1986.
ii **Kelsey Sherrie Clay** b. 26 Apr 1987.
iii **Lacey Danniel Clay** b. 22 Mar 1989.

212. **Bruce Clark** b. 2-Jan-1942, Montague MA, m. (1) 7-Mar-1964, in Erving MA, **Sharon Ann Hackett**, b. 27 Dec 1944, Winchendon MA, (daughter of Milton Hackett and Phyllis Coutu) m. (2) 29 Jan 1982, in W Stafford Springs CT, **Aloma Dyann Marden**, b. 1-Sep-1947, Bangor ME, (daughter of Meylan Elwyn Marden and Freda Rose Thibodeau). Aloma: Formerly married to Unknown Mero, divorced 1970
Children:
320. i **Kenneth B** b. 22-Jul-1964.
321. ii **Catherina Anne** b. 22-Feb-1968.
322. iii **Christina Lee** b. 26-Dec-1970.

213. **Karl Sherbut** b. 23-Aug-1950, m. (1) 1968, in Manchester, Hillsboro, NH, **Mary Servant**, b. 19 Nov 1947, Nashua, Hillsboro, NH, (daughter of Unknown Servant and Viola Unknown) m. (2) **June Charter**, m. (3) **Donna Unknown**. Ruth Merrick's son by previous marriage. Adopted by Raeburn. Karl divorced from Mary Servant in 1974. 2 daughters Candi & Kelly later adopted by Mary's 2nd husband Dick Spencer of Nashua NH. Mary: Divorced 1974. Remarried to Dick Spencer of Nashua NH who adopted Mary's 2 daughters Candi & Kelly when they were toddlers.
Children:
323. i **Candi** b. 10-Feb-1970.
324. ii **Kelly** b. 5-Oct-1972.
iii **Amy Sherbut** b. 10-Sep-1978.

214. **Leta Mae Abbott** b. 22-Mar-1939, Chester NH, m. (1) 22-Oct-1960, in Manchester, Hillsboro, NH, **George Charles Tremblay Jr**, b. 13 Oct 1938, Pittsfield MA, (son of George Charles Tremblay Sr and Frances Marcetti) m. (2) Jul 1973, in Strattom NH, **Tyron Lewis Roy**, b. 22 Mar 1944, Lancaster NH, (son of Bernard Roy and Delores LaValley) m. (3) May 1979, in West Townshend VT, **Dwight Moffitt**, (son of Paul Moffitt and Stella Unknown) m. (4) Nov-1985, in Newfane VT, **Leete Parmalee Ekstrom**, b. 25 Sep 1926, Montpelier VT, (son of Unknown Ekstrom and Helen Parmalee).
Children:
i **George Charles Tremblay III** b. 9-Aug-1961, St Louis MO, m. 28 May 1988, in Windham VT, **Elizabeth MacPherson**, b. 5 Jun 1958, Great Barrington MA, (daughter of Donald W MacPherson and Dorothy Harrison).
ii **Kathleen Gailyn Tremblay** b. 16-Jan-1963, St Louis MO, m. 25 Aug 1990, in Montpelier VT, **James Hilgartner**, b. 28 Sep 1959, Rochester NY, (son of C Andrew Hilgartner and Carol Howe).
325. iii **Heather Marie** b. 17-Aug-1965.
iv **Sara Elizabeth Tremblay** b. 29-Jun-1968, Wakefield RI, m. 26 Aug 1994, in Windhall VT, **John Guillemette**, b. 30 Jan 1971, Woonsocket RI, (son of Roger Guillemette and Karen

Sutherland).

v **Monique Elan Roy** b. 11-Jul-1974, West Townsend VT.

215. **Gail Elizabeth Abbott** b. 21-Mar-1940, Chester NH, m. 14-Aug-1959, **Richard Houghton**. Son Douglas died of leukemia age 16.

Children:

i **James Abbott Houghton** b. 12-Mar-1960.
ii **Douglas Rodgers Houghton** b. 3-Jun-1963, d. 1980. Died of Leukemia age 16
iii **Christopher Robert Houghton** b. 13-May-1969.

216. **Phyllis Elaine Abbott** b. 8-Dec-1943, Chester NH, m. (1) 16-Jul-1963, **Paul Allan Evans**, b. 9-Jun-1941, d. ????, m. (2) **Tom Lennox**. Paul: Died before 1993

Children:

i **Terri Lee Evans** b. 8-Nov-1966, m. **Unknow Pokoski**.
ii **Debra Jean Evans** b. 4-Oct-1967, m. **Unknown Pratt**.

217. **Ralph Eugene Collins** b. 19-Mar-1946, Haverhill, Essex, MA, m. **Penelope Susan (Gould) Richardson**, b. 27-Oct-1942. First 3 children are children of Penelope by previous husband,adopted by Ralph

Children:

i **George (Gould) Collins** b. 18-Nov-1961.
ii **Cindy (Gould) Collins** b. 17-Oct-1962.
iii **David (Gould) Collins** b. 10-May-1964.
iv **Kristine Collins**.

218. **Nancy Elaine Collins** b. 29-Apr-1949, Haverhill, Essex, MA, m. 14-Mar-1970, **Brian Robert Kennedy**. Divorced from Brian Kennedy, but still living with him in 1993.

Children:

i **Sean Patrick Kennedy** b. 31-Aug-1970, Haverhill, Essex, MA.

219. **Robert Reginald (Bridges) Wentworth** b. 7-Nov-1951, York ME, m. 1 Nov 1972, in Plaistow, Rockingham, NH, **Patricia Ann Dill**, b. 1 Dec 1952, Haverhill, Essex, MA, (daughter of John Dill Jr and Shirley T Fontaine).

Children:

i **Robert Reginald Wentworth Jr** b. 24-Aug-1973, Haverhill, Essex, MA.
ii **Laurie Ann Wentworth** b. 16-May-1975, Haverhill, Essex, MA.
iii **Daniel John Wentworth** b. 15-Apr-1978, Haverhill, Essex, MA.

220. **Wayne Carleton LaBranche** b. 2-Sep-1946, Haverhill, Essex, MA, m. 4-Jun-1965, in Kittery ME, **Patricia Louise Smith**, b. 15-Sep-1946, Nashua, Hillsboro, NH, (daughter of Mark I Smith and Marion Currier).

Children:

326. i **Paul** b. 6-Dec-1970.
ii **Greg LaBranche** b. 18-Apr-1973, Haverhill, Essex, MA.

221. **Dennis Henry LaBranche** b. 3-Mar-1949, Haverhill, Essex, MA, m. 3-Jul-1971, in Melrose MA, **Carol Lynn Knight**, b. 13-Apr-1949, Saint John, New Brunswick, Canada, (daughter of Robert Gordon Knight and Lily Evelyn Bonnell).

Children:

i **Matthew Jon LaBranche** b. 1-Feb-1974, Newburyport, Essex, MA.
ii **Kara Leigh LaBranche** b. 25-Apr-1976, Exeter, Rockingham, NH.
iii **Ryan Gordon LaBranche** b. 29-May-1980, Exeter, Rockingham, NH.

222. **Holly Ann Clark** b. 6-Jun-1949, Derry NH, m. 22 Aug 1968, **Clifford Haggerty**, b. 14 Jul 1949, Weymouth MA, (son of Matthew Haggarty and Helen Coulon) d. Dec 1994, FL. Separated since about 1980 Clifford: Died accitdentally.

Children:

i **Craig Matthew Haggerty** b. 19-Dec-1970, Hyannis MA.

ii **Nicole Shirley Haggerty** b. 23-Aug-1972, Sanford ME.
iii **Christine Helen Haggerty** b. 26-Jan-1974, Brocton MA.
iv **Jennifer Charlotte Haggerty** b. 3-Jun-1976, Sanford ME.

223. **Charles William Clark III** b. 2-Sep-1950, Derry NH, m. (1) **Patricia Unknown**, m. (2) **Joanne Unknown**. Divorced 1992.
Children:
i **Carrie Ann Clark** b. 24-Oct-1975, Methuen, Essex, MA.
ii **Charles Clark** b. 8-Dec-1977, Methuen, Essex, MA.

224. **Richard Allan Clark** b. 13-Feb-1952, Derry NH, m. **Candace Nickerson**. Richard died Mar 1991, Morris Plains NJ, buried: Quincy MA ?. Died in auto accident near Morris Plains NJ.
Children:
i **Richard Clark Jr** b. 9-May-1973, Quincy, Norfolk, MA.
ii **Tracy Clark** b. 15-Aug-1975, Quincy, Norfolk, MA.
iii **Michael Clark** b. 26-Jul-1979.

225. **Cynthia Clark** b. 15-Aug-1953, Derry NH, m. 1974, in Hull MA, **Joseph Finneran**. Divorced 1994.
Children:
i **Jennifer Lynn Finneran** b. 9-Aug-1985, Hull (Hingham) MA.

226. **Carolyn Clark** b. 8-Oct-1954, Derry NH, occupation Real Estae Broker, m. (1) **Unknown**, m. (2) 1979, in Limerick ME, **Louis Forni**, (son of Louis C Forni and Elvera Rossi) m. (3) 8 Sep 1986, in Dover NH, **Richard Levesque**, b. 29 Oct 1957, Sanford ME, (son of Germain Joseph Levesque and Rita Jacques) occupation Excavator.
Children:
i **Erica Lynn Levesque** b. 2-Jun-1981, Sanford ME. Carolyn Clark's child by 2nd husband, adopted by Richard Levesque.
ii **David Joseph Levesque** b. 21 May 1988, Sanford ME.

227. **Scott Douglas Clark** b. 24-Apr-1957, Derry NH, occupation US Air Force Sargent, m. 11 Dec 1981, in York Beach ME, **Darlene Mabb**, b. 29 Sep 1959, Glens Falls, Warren, NY, (daughter of Donald Mabb and unknown). Divorced 1984.
Children:
i **Thomas John Clark** b. 31 Mar 1978, Phoenix AZ. Darlene's son by previous relationship. Adopted since 6 months by Scott Clark. Original birth Certificate name Glen Kurt Klasson.
ii **Jeremy Scott Clark** b. 7 Jan 1983, Portsmouth NH.

228. **Brenda Jean Clark** b. 4-Jul-1958, Derry NH, m. 1 May 1982, in North Berwick ME, **Carl Bougie**, b. 10 Apr 1955, Sanford ME, (son of Laurent Bougie and Gloria Nason) occupation plumber.
Children:
i **Laurel Mae Bougie** b. 12-Mar-1984, Wells ME.
ii **Andrea Shirley Bougie** b. 18-Feb-1986, Wells ME.

229. **Jean Carolyn Sawyer** b. 19-Apr-1943, Newburyport, Essex, MA, m. (1) **unknown**, m. (2) 25-Aug-1961, **George Heckman**, b. 10-Jun-1920, Philadelphia, Philadelphia, PA.
Children:
i **June Frances Sawyer** b. 19-Oct-1960, Haverhill, Essex, MA.
ii **Robert Heckman** b. 13-Jul-1962.
iii **Bruce Heckman** b. 12-Nov-1964.

230. **Martha Anne Sawyer** b. 16-Nov-1945, Newburyport, Essex, MA, m. (1) **John Furry**, m. (2) 7-Aug-1980, in Kennebunkport ME, **Harold Raymond Lockard**, b. 15-May-1946, Altoona PA, (son of Vernon Harold Lockard and Lavine Lillian Arthur). 1st child Carolyn Sawyer b. 11 Oct 1965 in Boston MA, surrendered for adoption 23 Nov 1965.
Children:
i **Mark Sawyer Lockard** b. 21-Nov-1981, Doylstown PA.

ii **Christopher Aldrich Lockard** b. 15-Nov-1984, Doylstown PA.

231. **Sandra Lee Dunn** b. 18-Jun-1943, Newburyport, Essex, MA, m. (1) 15-Jul-1967, in Newton NH, **George Gould Jr**, b. 9-Oct-1931, Amesbury, Essex, MA, (son of George A Gould and Mary Laurance) m. (2) 24 Jun 1983, in Hudson NH, **Jean Andre Levesque**, b. 21-Aug-1935, Nashua NH, (son of Jean Andre Levesque and Laura Blier). Sandra is the daughter of Evelyn Gadsby & Marshall Dunn. Evelyn married Mahlon Sawyer when Sandra was 7 years of age, & Sandra was raised as their daughter from that time.

Children:

i **Aaron James Gould** b. 20-May-1968, Hyannis MA.
ii **Steven Patrick Gould** b. 3-Dec-1974, Nashua, Hillsboro, NH.
iii **Adam Hamilton Gould** b. 22-Jul-1979, Nashua, Hillsboro, NH.

232. **Judith Diane Sawyer** b. 1-Dec-1951, Amesbury, Essex, MA, m. 15-Feb-1975, in Newton, Rockingham, NH, **Evan Barry Sederquest**, b. 30-Mar-1951, Melrose, Middlesex, MA, (son of Harold Osborne Sederquest and Audry Francis Goodwin).

Children:

i **Rachel Ann Sederquest** b. 28-Nov-1980, Danvers MA.
ii **Kristin Mae Sederquest** b. 12-Aug-1983, Danvers MA.

233. **Harold Wilbert Chase** b. 29-Nov-1943, Haverhill, Essex, MA, m. 1 Apr 1966, in Haverhill, Essex, MA, **Gail Nancy Malbon**, b. 7-Sep-1946, Haverhill, Essex, MA, (daughter of David R Malbon and Beatrice M Poore).

Children:

327. i **Karen Lee** b. 29-Dec-1966.
ii **Laural Ann Chase** b. 17-Dec-1968, Charleston SC.

234. **Pamela Ann Ricker** b. 26-Jan-1963, Haverhill, Essex, MA, m. 29 Jun 1991, in Bloomfield CT, **Norman Stender**, b. 17 Sep 1954, Middletown, Middlesex, CT, (son of Harry Stender and Gloria Olsen).

Children:

i **Dylon Scott Stender** b. 16 Mar 1992, Hartford, Hartford, CT.
ii **Caitlin Elizabeth Stender** b. 17 Mar 1994, Hartford, Hartford, CT.

235. **Donald Raymond Robinson Jr** b. 21-Dec-1946, Haverhill, Essex, MA, occupation proj mgr, mechanical cont, m. (1) 4-Sep-1965, in Amesbury, Essex, MA, **Andrea Marie Lacourse**, b. 9-Apr-1949, Derry, Rockingham, NH, (daughter of Henry Lacourse and Marthe Weems) m. (2) Apr 1995, in Phoenix AZ, **Doris Carr**. Divorced.

Children:

i **Martha Marie Robinson** b. 11-Apr-1967, Haverhill, Essex, MA.
328. ii **Michael Raymond** b. 8-Apr-1968.
iii **Jennifer Ann Robinson** b. 15-Nov-1969, Haverhill, Essex, MA.

236. **Sharon Anne Robinson** b. 4-Jul-1948, Amesbury, Essex, MA, m. 6-Sep-1969, in S. Groveland MA, **Robert Calvin Corthell**, b. 22-Aug-1948, Haverhill, Essex, MA, (son of Robert Otis Corthell and Arlene Pennwell) occupation truck driver.

Children:

i **Erin Christine Corthell** b. 30-Jun-1971, Haverhill, Essex, MA.
ii **Robin Elaine Corthell** b. 1-Sep-1974, Haverhill, Essex, MA.
iii **Sara Kathleen Corthell** b. 15-Dec-1975, Haverhill, Essex, MA.
iv **Amanda Pearl Corthell** b. 11-Jan-1981, Haverhill, Essex, MA.

237. **David Ronald Robinson** b. 2-Jul-1952, Amesbury, Essex, MA, occupation Sales; wholesale parts, m. (1) **Nancy S Morse**, m. (2) 31-Jul-1982, in S. Groveland MA, **Priscilla Irene Myers**, b. 10-Jan-1952, Haverhill, Essex, MA, (daughter of Francis X Meyers and Shirley L Belanger). Priscilla: Two daughters Renee and Amy were children from Priscilla's first marriage to Dennis Cunningham, and were adopted by David Robinson.

Children:

i **Renee Leah Robinson** b. 14-Nov-1973, Newburyport, Essex, MA.

ii **Amy Jeanne Robinson** b. 19-Oct-1976, Haverhill, Essex, MA.
iii **Andrew Scott Robinson** b. 9-Jan-1985, Haverhill, Essex, MA.
iv **Matthew Paul Robinson** b. 24 Mar 1988, Haverhill, Essex, MA.

238. **Dennis Richard Robinson** b. 26-Jul-1954, Amesbury, Essex, MA, m. 16-Aug-1973, in Amesbury, Essex, MA, **Linda Dianne BirBeck**, b. 9 Jun 1955, Haverhill, Essex, MA, (daughter of John BirBeck and Beverly Clough).

Children:

i **Lisa Marie Robinson** b. 14 Dec 1975, Haverhill, Essex, MA.
ii **Jeremy Matthew Robinson** b. 20 Sep 1983, Newburyport, Essex, MA.

239. **Kendy Jeannine Sawyer** b. 16-Jan-1956, Tucson, Pima AZ, m. (1) 2 Jul 1978, in Melbourn, Brevard Co, FL, **William Jeffrey Bieler**, b. Oct 1954, Massapequa, Long Island, NY, (son of William Bieler and Sonja Unknown) m. (2) 15 Jun 1986, in Melbourn, Brevard Co, FL, **Brian William Mace**, b. 18 Feb 1958, Allentown, Lehigh Co, PA, (son of Robert Louis Mace and Nancy Bright). adopted

Children:

i **Holly Jeannine Mace** b. 3 Jan 1987, Melbourn, Brevard Co, FL.
ii **Anthony Sawyer Mace** b. 3 Sep 1988, Merrit Island, Brevard Co, FL.

240. **Roberta Ann Sawyer** b. 24-Jan-1950, Amesbury, Essex, MA, m. (1) **Jim Unknown**, m. (2) 22-Sep-1985, **Richard S Blaum**, b. 19 Mar 1950.

Children:

i **Matthew Sawyer Blaum** b. 3 Sep 1987, New York (Manhattan) NY.
ii **Elizabeth Katherine Blaum** b. 13 Dec 1990, New York (Manhattan) NY.

241. **Chester Robert Sawyer Jr** b. 3-Sep-1954, Amesbury, Essex, MA, m. (1) 22-Feb-1975, in Amesbury, Essex, MA, **Linda Mercer**, b. 19-Mar-1953, Amesbury, Essex, MA, m. (2) **Sherry Gidden**, b. 1 Oct 1961, ME.

Children:

i **Tiffany Jean Sawyer** b. 26-Apr-1981, Melbourn FL.
ii **Christopher Robert Sawyer** b. 27 Jun 1992, Tampa FL.

242. **Elspeth Graham Sawyer** b. 16-Oct-1961, Rahway NJ, m. 30 Dec 1988, **Patrick Wilson Birdsall**.

Children:

i **Erin Aileen Birdsall** b. 6 Feb 1994, Harrisburg PA.

243. **Lewis Morton Brumberg Jr** b. 8-Jun-1942, Woodbury NJ, occupation teacher, m. (1) 24-Nov-1967, **Katherine E Brown**, m. (2) 16-Mar-1983, **Patricia Cabler**, occupation art teacher. Married twice

Children:

i **Steven Lewis Brumberg** b. 30-Aug-1984, Salisbury MD.

244. **Rebecca Lynn Brumberg** b. 27-Jan-1949, Lewes DE, occupation realtor, m. 20-Mar-1971, **Charles Edward Graham**.

Children:

i **Angelique Elizabeth Graham** b. 3-Jun-1972, Salisbury MD.

245. **Kathleen Moran** b. 19-May-1947, Camden NJ, occupation clerk, m. (1) 1969, in NJ, **Eric Roger Walker**, b. 9 May 1947, VA, (son of Ralph Walker and Josephine Unknown) occupation chemical worker, m. (2) 22 Jan 1983, in Elkton MD, **William E Godfrey**, (son of William E Godfrey Sr and Ann Loth) occupation Executive.

Children:

i **Eric Roger Walker** b. 24 Jan 1971, Woodbury NJ.
ii **Scott Patrick Walker** b. 27 Feb 1974, Woodbury NJ.
iii **Jonathan Wesley Walker** b. 30 Jun 1977, Woodbury NJ.
iv **Victoria Anne Godfrey** b. 27-May-1982, Woodbury NJ.

246. **Rosemary Moran** b. 7-Mar-1949, Woodbury NJ, m. (1) 21 Oct 1967, in Malaga NJ, **Daniel D'Amato**, b. 12 Jun 1937, (son of Guiseppi D'Amato and Pauline D'Amato) occupation US postal worker, m. (2) 1975, **James McGonegel**. Divorced twice. No children with second husband.

Children:

i **Daniel D'Amato Jr** b. 13 Dec 1968, Woodbury NJ, m. 13-Jun-1992, in Egg Harbor City NJ, **Doreen Ann Hickman**.

247. **John Patrick Moran** b. 20-Jun-1950, Woodbury NJ, occupation Mechanical engineer, m. (1) **First Unknown**, m. (2) 12 Jun 1976, in Cherry Hill NJ, **Holly Billis**, b. 14 Dec 1952, Chicago IL, (daughter of John Billis and Audrey Schnurr).

Children:

i **Megan Moran** b. 8 Jun 1982, Woodbury NJ.
ii **John Patrick Moran 3rd** b. 21 Aug 1985, Woodbury NJ.

248. **Michael Frederick Moran** b. 12-Oct-1951, Woodbury NJ, occupation Proprietor video business, m. (1) 23 Aug 1969, in Pennsville NJ, **Dawn Dolbow**, b. abt 1951, NJ, m. (2) abt 1974, in NJ, **Ann Maas**, m. (3) 25 Sep 1993, in Cape May NJ, **Kathleen A McBride**, b. 25 Oct 1960, Philadelphia, Philadelphia Co, PA, (daughter of Charles McBride and Shirley E James). Ann: Resided in Las Vegas NV in 1995.

Children:

i **Michael Moran** b. 1972.

249. **Joseph Martin Moran** b. 17 Aug 1953, Elmer NJ, occupation Electrician, m. (1) 12-Feb-1972, in Pennsgrove NJ, **Linda Yawarsky**, b. 19-Jun-1955, Glen Ridge NJ, (daughter of Unknown Yaworsky and Margaret Michaels) m. (2) abt 1992, **Michelle Aloi**.

Children:

329. i **Heather** b. 5-Jun-1972.
ii **Joseph Martin Moran 3rd** b. 7 Aug 1992, Woodbury NJ.

250. **Howard Underwood Gant Jr** b. 2-Feb-1948, Philadelphia, Philadelphia, PA, occupation Electrician, m. (1) 8-Jun-1968, in Glassboro NJ, **Mandy Stokes**, b. 6 May 1948, (daughter of John W Stokes and Amanda Husted) occupation Social security supervisr, m. (2) 20-Dec-1975, in Elkton MD, **Pamela Virgilio**, b. 9 Apr 1956, PA, (daughter of Joseph Virgilio and Lucretia Unknown) occupation Piano teacher, m. (3) 27-Nov-1981, in Elkton MD, **Francesca Carini**, b. 10-Apr-1955, Palermo, Sicily, (daughter of Pietro Conceto Carini and Rose Polizzotto).

Children:

330. i **Helen Yvonne** b. 2-Jan-1970.
ii **Jeanne Marie Gant** b. 20-Jan-1976, Voorhees, Camden Co, NJ.
iii **Stephanie Lucretia Gant** b. 20-Feb-1979, PA.
iv **Thomas Anthony Gant** b. 27-Jul-1980, Stratford, Camden Co, NJ.
v **Maria Elizabeth Gant** b. 23-Apr-1982, Stratford, Camden Co, NJ, d. 24-Mar-1982. Lived only 2 days
vi **Gerald Andrew Gant** b. 9-Mar-1984, Philadelphia, Philadelphia, PA.

251. **Robert Wayne Gant** b. 26-Feb-1949, Kittery ME, occupation steel warehouseman, and **Marian Mastella**, b. 1955, (daughter of Andrew P Mastella and Cecelia M Schenk) m. 15-Aug-1973, in Middletown PA, **Deborah Kreiger**, occupation waitress, m. 5 Jun 1982, in Harrisburg PA, **Ilene Marcy Tamen**, b. 4 Oct 1957, Wilkes-Barre PA, (daughter of Benjamin Tamen and Eleanor Sykes) occupation Bookkeeper. Marian: never married

Children:

331. i **April** b. 25-Apr-1972.
ii **Robert Wayne Gant Jr** b. 14-Jun-1974, Harrisburg PA.
iii **Amy Beth Gant** b. 15-Mar-1985, Bridgeton NJ.
iv **Jeremiah Gant** b. 9-Sep-1986, Bridgeton NJ.

252. **Karen Louise Gant** b. 5-May-1954, Elmer NJ, occupation Secretary, m. 2-Jun-1984, in Glassboro NJ, **Steven Rex Heiser**, b. 26-Oct-1954, Elmer NJ, (son of Bernard H Heiser and Arlene Mae Hill) occupation Construction,selfemployed.

Children:

i **Stephanie Lynn Heiser** b. 18-Dec-1984, Woodbury NJ.
ii **Steven Ryan Heiser** b. 27-Oct-1987, Woodbury NJ.

253. **Susan Lynn Gant** b. 4-Feb-1956, Elmer NJ, occupation Teacher elementary school, m. 4-Nov-1978, in Glassboro NJ, **Anthony Philip Morse**, b. 28-Mar-1954, Woodbury NJ, (son of Joseph A Morse and Madelaine Rizzuto) occupation Teacher industrial arts.

Children:

i **Rachel Elizabeth Morse** b. 27-Jul-1982, Cape Mary Court House NJ.
ii **Laura Lynn Morse** b. 10-Jul-1986, Cape Mary Court House NJ.
iii **Joseph Patrick Morse** b. 17-Mar-1989, Cape Mary Court House NJ.

254. **Peter John Gant** b. 7-May-1960, Cambridge, Middlesex, MA, occupation teacher, m. 31-Dec-1988, in Paulsboro NJ, **Rocio del Carmen Ugarriza Fuentes**, b. 5-Mar-1957, Cartagena, Columbia, (daughter of Jose Joaquin Ugarriza de Lavalle and Norma Fuentes Ariza).

Children:

i **Renee-Michelle Gant** b. 28-Jun-1989, Ft Lauderdale FL.
ii **Jessica Marie Gant** b. 23-Feb-1993, Ft Lauderdale FL.

255. **Timothy Gant** b. 13-Jun-1962, Frederickton, New Brunswick, Canada, occupation US Navy, m. 30 Oct 1985, in La Maddalena, Sardinia, Italy, **Sharon Conk**, b. 12 Jun 1961, Jersey City NJ, (daughter of Arthur Conk and Barbara Pullen) occupation US Navy. Sharon: Amitty & Joshua adopted by Timothy. They are Sharon's children from privious marriage to Joseph Walker.

Children:

i **Amitty Gant** b. 19 Dec 1981, Portsmouth VA. Adopted. Sharon's child by first marriage (?).
ii **Joshua Gant** b. 25 Aug 1983, Portsmouth VA. Adopted. Probably child of Sharon's first marriage.
iii **Alexa Gant** b. 8 May 1987, Woodbury NJ.

256. **Luis Angel Gonzalez** b. 7-Apr-1968, NJ, occupation Jockey, m. **Michelle Magnan**, (daughter of Francis Magnan and Ruth Ann Hall). Michelle: Natural child of Ruth Ann. Adopted by Francis Magnan. Natural father not known

Children:

i **Shane Michael Gonzalez** b. 3 Apr 1991.

257. **Mark Kuhn** b. abt 1956, Long Island, NY, m. **Cindy Unknown**. Residence 1995 Tucson AZ

Children:

i **Jason Kuhn** b. abt 1986, Tucson, Pima AZ.
ii **Tyler Kuhn** b. abt 1988, Tucson, Pima AZ.
iii **Amanda Kuhn** b. abt 1990, Tucson, Pima AZ.

258. **Virginia Thees** b. 14 Jul 1960, Montclair NJ, m. **Neil Pivko**.

Children:

i **Derek Pivko**.

259. **Lawrence Thees Jr** b. Montclair NJ, m. in South Orange NJ, **Sally Unknown**.

Children:

i **Lawrence Thees 3rd**.
ii **John Thees**.

260. **Matthew Thees** b. abt 1963, Montclair NJ, m. **Colleen Unknown**. Matthew died abt 1984, Denver CO.

Children:

i **Matthew Thees Jr** b. 1985, Seaside Heights NJ.

261. **Paula Sawyer** b. 28-Feb-1966, Portsmouth NH, m. 22-Apr-1989, in Lower Burrell PA, **Richard B Tallarico Jr**, b. 9-Dec-1965, New Kensington PA, (son of Richard Tallarico Sr and Carol Marie Orlo) occupation Engineer.

Children:

i **Andrew Richard Tallarico** b. 24-Dec-1992, Towson MD, d. 24-Dec-1992, Towson MD.

262. **Murray Fredrick Smith** b. 28 AUG 1941, Franklin, Merrimack, NH, occupation carpenter, m. (1) NOV 1969, in Reading, Middlesex, MA, **Jean Hollis**, m. (2) 1981, **Phyllis Schofield**. Divorced from Jean in 1978. Probably two marriages by 1983. Jean: Murray & Jean were divorced 1978.

Children:

i **Jennifer Lynn\Lind Smith** b. 9 JUL 1971, New London, Merrimack, NH.
ii **Kelly Kirsten Smith** b. 6 MAR 1973, New London, Merrimack, NH.

263. **Stephen Phelps Smith** b. 12 APR 1948, New London, Merrimack, NH, occupation electrical automotive, m. AUG 1987, **Camilia Avery**.

Children:

i **Rae Lynn Smith** b. 19 NOV 1977.
ii **Nickolas Smith** b. 4 JAN 1979.

264. **Dwight Proctor Schnare** b. 7 MAY 1943, Franklin, Merrimack, NH, occupation Delivery service (1991), m. (1) in Anchorage Alaska, **Hannah Loon**, b. 8 MAY 1949, Selawik, Alaska, m. (2) 30 APR 1977, in Reno, Washoe, NV, **Margaret Frances Skahan**, b. 19 FEB 1949, San Francisco, CA, occupation shipping clerk.

Children:

i **Jonathan Lee Schnare** b. 24 FEB 1971, Anchorage Alaska, d. 1989, Selawik, Alaska, buried: Friends Cem., Selawik, Alaska.
ii **James Noyag Schnare** b. 13 JAN 1975, Kotzebue, Alaska. He was adopted May 1975.
iii **Susan Kimberly Schnare** b. 22 JUL 1978, Anchorage Alaska.

265. **Gordon Elliott Schnare** b. 26 OCT 1946, Franklin, Merrimack, NH, occupation school principal, m. 19 JUN 1971, in Lebanon, Hunterdon, NJ, **Ann Rita Whitaker**, b. 22 JUN 1945, Boca Raton, Palm Beach, FL, occupation teacher, first grade. Lived in Brownsville, VT.

Children:

i **Robin Heather Schnare** b. 9 JUN 1973, Flemington, Hunterdon, NJ.
ii **Daniel Gordon Schnare** b. 19 OCT 1974, Lancaster, Coos, NH.

266. **Joanne Auki-Jak Schnare** b. 7 SEP 1956, Kiana, Alaska, occupation chamber maid, m. **Herbert Hanefin**. Adopted.

Children:

i **John Raymond Hanefin** b. ABT 1979, Alaska. We got his name from his grandmother, Dorothy Schnare.

267. **Elaine Susan Eastman** b. 22 NOV 1954, Niagara Falls, Niagara, NY, occupation Registered nurse., m. 4 MAY 1974, in Charleston, Kanawba, WV, **William Herbert Moore**, b. 10 NOV 1949, Charleston, Kanawba, WV, occupation Draftsman. Divorced William Nov 1990 Berkeley CA. Uses her birth surname.

Children:

i **Janis Eastman-Moore** b. 11 JUL 1979, San Francisco, CA.
ii **Marion Eastman-Moore** b. 25 JUN 1983, Berkeley, Alameda, CA.

268. **Beverly Ann King** b. 17 APR 1943, Goffstown, Hillsboro, NH, occupation Secretary., m. (1) 3 JUL 1962, in Groveland, Essex, MA, **John Bartlett Regan**, b. 21 MAY 1939, Haverhill, Essex, MA, d. 24 NOV 1967, Haverhill, Essex, MA, buried: 27 NOV 1967, Harmony Grove, Salem, MA, m. (2) 20 FEB 1972, in Haverhill, Essex, MA, **Arthur Edward Wild**, b. 16 MAY 1945, occupation Jr. John: Lived Groveland MA. He died from injuries suffered in a car accident. Wife says buried in Riverview Cemetery, Groveland MA. The vital record says he is buried Salem MA.

Children:

332. i **Jonathan Michael** b. 15 JUL 1963.
ii **Timothy Jeremiah Regan** b. 14 OCT 1967, Haverhill, Essex, MA, occupation USAF Special agent. Living Japan 1992.
iii **Kimberly Janine Wild** b. 11 DEC 1973, Haverhill, Essex, MA.
iv **Kathleen Susan Wild** b. 28 DEC 1975, Haverhill, Essex, MA.

269. **Wanda Lee King** b. 13 OCT 1945, Goffstown, Hillsboro, NH, occupation Housekeeper at WMCA, m. 9 SEP 1973, in Haverhill, Essex, MA, **William Marchese**, b. 28 JAN 1943, Worcester, Worcester, MA, occupation

Electronics technician. Divorced 1984.

Children:

i **Deanna Lee Marchese** b. 30 APR 1974, Arlington, Middlesex, MA.

270. **David Alan Ingraham Sr** b. 11 DEC 1949, Milford, Worcester, MA, occupation Mechanic, m. 9 JAN 1970, in Franklin, Norfolk, MA, **LuAnne Taddeo**, b. Franklin, Norfolk, MA. Lives Franklin MA. Separated.

Children:

i **David Alan Ingraham Jr** b. 20 JUN 1977, Norwood, Norfolk, MA, occupation Plumber, maintenance.

271. **Cynthia Ann Ingraham** b. 20 OCT 1953, Milford, Worcester, MA, occupation Answering serv, waitress, m. 8 JAN 1977, in Franklin, Norfolk, MA, **John Douglas Cole**, occupation Town highway dept. Lives Franklin MA. Pending divorce to John Cole. John: Divorce pending.

Children:

i **Benjamin Douglas Cole** b. 11 JAN 1979, Milford, Worcester, MA.
ii **Emily Elizabeth Cole** b. 19 FEB 1981, Milford, Worcester, MA.

272. **Linda Lee Sarakin** b. 3 APR 1949, Norwood, Norfolk, MA, m. (1) 14 SEP 1968, in Attleboro, Bristol, MA, **Manuel Travers**, b. 11 SEP 1947, Bristol, Bristol, RI, occupation Salesman, m. (2) 5 JUN 1981, in Plainville, Norfolk, Massachusetts, **Michael Lewis**, b. 5 DEC 195, Easton, Bristol, MA, occupation Credit manager.

Children:

i **Matthew Travers** b. 13 AUG 1969, Norwood, Norfolk, MA, m. 25 SEP 1992, **Karen Romo**. Karen: !Record: [F] Marriage
ii **Mark Travers** b. 11 MAR 1971, Norwood, Norfolk, MA.
iii **Merrie Travers** b. 29 AUG 1972, Norwood, Norfolk, MA, occupation Clerk. Occ: Clerk
iv **Megan Lewis** b. 15 JAN 1987, Norwood, Norfolk, MA.

273. **Donald Robert Willis** b. 22 SEP 1948, Norwood, Norfolk, MA, occupation Superintendant maintenanc, m. 18 SEP 1971, in Lansdale, Montgomery, Pennsylvania, **Merrie Jane Pritchard**, b. 1 JAN 1949, Sellersville, Bucks, PA.

Children:

i **Jennifer Lynn Willis** b. 6 JUN 1975, Norwood, Norfolk, MA.
ii **Tara Beth Willis** b. 26 JAN 1975, Norwood, Norfolk, MA.
iii **Kerrie Lea Willis** b. 7 FEB 1984, Stoughton, Norfolk, MA.

274. **Diane Elizabeth Willis** b. 8 MAR 1957, Norwood, Norfolk, MA, occupation Maintenance supervisor, m. 23 MAR 1982, in So. Walpole, Norfolk, MA, **Jeffrey Burton Hosking**, b. 28 AUG 1955, Norwood, Norfolk, MA, occupation Floor contractor. Jeffrey: Living Walpole MA

Children:

i **Crystal Elizabeth Hosking** b. 12 NOV 1982, Norwood, Norfolk, MA.
ii **Weston Thomas Hosking** b. 29 FEB 1984, Newton, Middlesex, MA.
iii **Katelyn Emma Hosking** b. 19 AUG 1986, Newton, Middlesex, MA.

275. **Howard Alan Kosmenko** b. 18 DEC 1953, Norwood, Norfolk, MA, occupation Machinist., m. (1) 7 APR 1973, in Framingham, Middlesex, MA, **Diane Katherine Dowen**, b. 17 AUG 1955, Framingham, Middlesex, MA, m. (2) 22 JUL 1989, **Karen Mary Cushman**.

Children:

i **Christine Lynn Kosmenko** b. 6 MAY 1974, Framingham, Middlesex, MA, occupation Cashier.
ii **Joshua Howard Kosmenko** b. 4 AUG 1978, Framingham, Middlesex, MA.
iii **Alan Howard Cushman** b. 1 AUG 1983, Milford, Worcester, MA.
iv **DaKota Kosmenko** b. 7 AUG 1991.

276. **Pamela Jean Kosmenko** b. 1 OCT 1963, Waltham, Middlesex, MA, m. 4 NOV 1984, in Franklin, Norfolk, MA, **Robert Paul Desmarais**, b. 7 FEB 1956, Framingham, Middlesex, MA, occupation Machinist. Robert: Living Franklin MA

Children:

i **Adriane Leah Desmarais** b. 8 MAR 1982, Framingham, Middlesex, MA.
ii **Robert Paul Jr. Desmarais** b. 26 JUN 1986, Framingham, Middlesex, MA.

277. **Marlene Elaine Kosmenko** b. 13 AUG 1966, Milford, Worcester, MA, m. 13 AUG 1988, in Franklin, Norfolk, MA, **Mark Alan Cusson**, b. 7 JUL 1964, Franklin, Norfolk, MA. Mark: Franklin MA

Children:

i **Vanessa Marie Kosmenko** b. 13 NOV 1987, Natick, Middlesex, MA.
ii **Jessica Ashley Cusson** b. 4 FEB 1989, Framingham, Middlesex, MA.

278. **Angie Bea Kosmenko** b. 14 AUG 1974, Framingham, Middlesex, MA, m. in unmarried, **Rob John Fontenarosa**. She is a single parent.

Children:

i **Mollie Ann Fontenarosa** b. 15 JUL 1991, Framingham, Middlesex, MA.
ii **Michael Andrew Fontenarosa** b. 17 JAN 1993.

279. **Glenn Steven Duquette** b. 19 AUG 1953, Norwood, Norfolk, MA, occupation Master electrician, m. 6 MAY 1972, in Sharon, Norfolk, Massachusetts, **Bonnie Jocleyn Bernabei**. Living Easton MA Bonnie: Not sure of the spelling of her surname.

Children:

i **Daniel Francis Duquette** b. 24 APR 1979, Boston, Suffolk, MA.
ii **Jeremy Glenn Duquette** b. 19 APR 1982, Stoughton, Norfolk, MA.

280. **Beverly Jean Baker** b. 1 MAY 1963, Norwood, Norfolk, MA, m. 3 AUG 1990, **Michael Rennie**, b. of Foxboro, Norfolk, MA. Divorced from Michael 1993

Children:

i **Michael Alden Rennie** b. 19 JAN 1991.

281. **Michael Wayne Snow** b. 11 MAR 1957, Fort Ord, CA, occupation Cable TV technician, m. (1) 27 OCT 1974, in Foxboro, Norfolk, MA, **Bonnie Jean Scott**, b. 15 MAR 1957, Attleboro, Bristol, MA, m. (2) 25 NOV 1989, in Corry, Erie, PA, **Kimberly Ann Larson**, b. 12 FEB 1965, Bradford, McKean, PA. Bonnie: Divorced from Bonnie 1982. Kimberly: She was married previously to Edward Lunger. Edward and Kimberly had a dau. Karastyn Michelle Lunger b. 15 Jan.1984 Erie, Erie, PA. She has not been adopted by Michael Wayne Snow. (1993).

Children:

i **Justin Matthew Snow** b. 14 JAN 1975, Norwood, Norfolk, MA.
ii **Brettney Nicole Snow** b. 15 NOV 1990, Corry, Erie, PA.

282. **Gordon Arthur Snow** b. 22 SEP 1958, Frankfurt am Main, Germany, m. in Wrentham, Norfolk, MA, **Marlene Joy Mendes**, b. 15 MAR 1962, Norwood, Norfolk, MA.

Children:

i **William Joseph Snow** b. 1 AUG 1981, Norwood, Norfolk, MA.
ii **Courtney Irene Snow** b. 8 JUN 1984, Norwood, Norfolk, MA.
iii **Melissa Joy Snow** b. 12 JUN 1986, Norwood, Norfolk, MA.

283. **Craig James Kurker** b. 21 MAY 1956, Medford, Middlesex, MA, occupation Heating contractor, m. **Mary Ellen Unknown**. Lived Medford MA 1956

Children:

i **Craig Kurker Jr** b. 1983.
ii **Girl Kurker** b. 1989.

284. **Lynn Ann Kurker** b. 25 APR 1957, Medford, Middlesex, MA, m. 20 Aug 1978, in Medford, Middlesex, MA, **Thomas O'Hara**, b. 30 Sep 1951, Boston, Suffolk, MA, (son of Francis E O'Hara and Joan Coyle).

Children:

i **Kristi Faye O'Hara** b. 19 Oct 1979, Winchester MA.
ii **Garett Francis O'Hara** b. 19 Mar 1972, Boston, Suffolk, MA.
iii **Brittany Rose O'Hara** b. 8 Jun 1986, Malden, Middlesex, MA.

285. **Nikki Ann Kurker** b. 18 MAR 1960, Medford, Middlesex, MA, m. (1) **unknown**, m. (2) **Robert Mills**. Never married to "Unknown" father of her first child Evan.

Children:

i **Evan Unknown** b. 1986. As of 1995 may perhaps have been adopted by Niki's only husband Robert Mills.
ii **Ataquin Mills** b. 1988.
iii **Billie Mills** b. 1991.

286. **Cynthia Ellen Gay** b. 22 APR 1956, Brockton, Plymouth, MA, occupation Canteen operator., m. 20 SEP 1975, in Bridgewater, Plymouth, Massachusetts, **Eugene Ralph Hirst**, b. 6 OCT 1951, Brockton, Plymouth, MA, occupation Master electrician. Eugene: Living Passadumkeag ME

Children:

i **David Eugene Hirst** b. 17 SEP 1981, Stoughton, Norfolk, MA.
ii **Daniel Edward Hirst** b. 25 NOV 1988, Brockton, Plymouth, MA.

287. **Steven Cary Gay** b. 4 SEP 1959, Brockton, Plymouth, MA, occupation Printer, m. 11 APR 1981, in East Bridgewater, Plymouth,Massachusetts, **Angela Monique Dimarino**, b. 25 JUL 1963, Salem, Essex, MA, occupation Stock clerk, waitress. Living Largo FL Angela: Living Attleboro MA

Children:

i **Kimberly Anne Gay** b. 17 JAN 1982, Stoughton, Norfolk, MA. Living Attleboro MA

288. **Susan Marie Gay** b. 24 OCT 1960, Brockton, Plymouth, MA, occupation Dept head shoe co, m. **John Edward Yost**, b. 5 MAR 1959, Milton, Norfolk, MA, occupation US postal worker. Living Bridgewater MA. Single parent. John: He is Jennifer's father. Lives in Middleboro MA

Children:

i **Jennifer Sue Yost** b. 12 SEP 1979, Taunton, Bristol, MA.

289. **Elizabeth Ann Gay** b. 14 JUN 1966, Taunton, Bristol, MA, occupation Cashier, m. 4 JUL 1988, in West Bridgewater, Plymouth,Massachusetts, **Christopher Joseph Condon**, b. 19 OCT 1962, Brockton, Plymouth, MA, occupation Machinist. Christopher: Living Brockton MA

Children:

i **Chelsea Leigh Condon** b. 3 SEP 1990, Stoughton, Norfolk, MA.
ii **Timothy Alan Condon** b. 26 MAR 1992, Stoughton, Norfolk, MA.

290. **Kathleen Anne Danahy** b. 9 JUN 1956, Brockton, Plymouth, MA, occupation Teacher, m. 26 DEC 1976, in Easton, Bristol, MA, **Henry Joseph Baer**, b. 30 APR 1958, Boston, Suffolk, MA, occupation Mechanic, A/C & refrig. Living Layton UT 1992 Maried in Holy Trinity Lutheran Church, No. Easton MA Henry: His father's name was Heinz Joseph Milz. He was adopted by his step father.

Children:

i **Erik Joseph Baer** b. 20 JUL 1981, Brockton, Plymouth, MA.
ii **Jessica Lee Baer** b. 12 FEB 1985, Brockton, Plymouth, MA.

291. **Julie Ellen Winroth** b. 3 NOV 1966, Saratoga Springs, Saratoga, NY, occupation Bank teller, m. 14 SEP 1985, in Saratoga Springs, Saratoga, NY, **Kie Richard Brown**, b. 19 DEC 1962, Riddlesburg, Bedford, PA, occupation US Navy Petty Officer.

Children:

i **Ashlie Sarah Brown** b. 4 AUG 1992, Saratoga Springs, Saratoga, NY.

292. **Amy Louise Nuovo** b. 9 JUL 1964, Stoughton, Norfolk, MA, m. 26 MAY 1984, in Abington, Plymouth, MA, **James Russell Prescott**, b. 11 NOV 1962, Brockton, Plymouth, MA, occupation Shipping clerk. Living Winterport ME James: Living Winterport ME

Children:

i **Felicia Louise Prescott** b. 1 JAN 1991, Bangor, Penobscot, ME.

293. **Robert James MacDonald III** b. 19 FEB 1970, Manchester CT, occupation Auto mechanic, m. NOV 1991, in Fairless Hills, Bucks, PA., **Joan Kathryn Jackson**. Occ: Auto Mechanic

Children:

i **Robert James MacDonald IV** b. 30 JUN 1992.

294. **Marilyn Alice Nicholas** b. 15 Mar 1943, Manchester, Hillsboro, NH, m. (1) Sep 1962, **Roland Martin**, m. (2) **Richard McCulley**, b. abt 1953. Marilyn died 7 Dec 1993, Meadow Vista CA. Adopted at age 6 by her mother's 2nd husband Carl Leornard Nelson. Thus her unmarried name was Nelson, though Nelson was not her birth father. She was divorced from Roland Martin, year unknown.

Children:

i **Kevin Glenn Martin** b. 1963, d. 1963.
333. ii **Stefanie Louise** b. 23 Aug 1964.
iii **Craig Martin** b. 5 Apr 1967.
iv **Richard Allan Martin** b. 1 Jan 1969.

295. **David Westhofen Stiles** b. 3 Mar 1953, Annapolis MD, m. **Andrea Unknown**.

Children:

i **Dennis Stiles** b. 2 Feb 1986.
ii **Andrew Stiles** b. 8 Jul 1991.

296. **Clay Daniel Rotenberg** b. 18 Mar 1960, Pittsburg PA, m. 6 Apr 1991, in Houston, Harris Co, TX, **Sandra Marie Smith**, b. 31 Oct 1962, Pasadena TX, (daughter of James Albert Smith and Jeanette Lamartiniere).

Children:

i **Adam Daniel Rotenberg** b. 8 Jan 1994, Clear Lake TX.

Eighth Generation

297. **Alan Seymour Lewis** b. 17-Jul-1948, Brookline MA, m. 13-Oct-1979, in Newton, Middlesex, MA, **Harriet L. Rothblatt**, b. 3-Dec-1948, Worcester, Worcester, MA, (daughter of Bernard William Rothblatt and Alice M. Peterson).

Children:

i **Edward Bernard Roland Lewis** b. 30-Dec-1981, Boston, Suffolk, MA.
ii **Charlotte Ruth Lewis** b. 6-Mar-1984, Boston, Suffolk, MA.

298. **Henry Roland Lewis** b. 4-Dec-1949, Brookline MA, m. 20-Jul-1985, in Boston, Suffolk, MA, **Denise Leclerc**, b. 10-Oct-1956, Trieste, Italy, (daughter of Rene Leclerc and Paola Metellini).

Children:

i **Jacqueline Alida Lewis** b. 10-Jun-1986, Boston, Suffolk, MA.

299. **Stephen Rittenberg** b. 14-Nov-1956, Boston, Suffolk, MA, m. 2-Dec-1989, in Boston, Suffolk, MA, **Deborah Joachim**, b. 22-Aug-1954, Trenton NJ, (daughter of Michael Joachim and Eddrie Hartman).

Children:

i **Alexa Irvana Rittenberg** b. 17-Jan-1992, Boston, Suffolk, MA.

300. **Thorne Locke Fulmore** b. 27-Dec-1949, Exeter, Rockingham, NH, m. 21 Dec 1970, in Miami, Dade Co, FL, **James Koger Beckham**, b. 15 Jan 1951, Miami, Dade Co, FL, (son of Walter Hull Beckham Jr and Ethel Koger).

Children:

i **Justin Koger Beckham** b. 13 Aug 1977, Miami, Dade Co, FL.
ii **Blake Elizabeth Beckham** b. 9 Oct 1979, Miami, Dade Co, FL.

301. **Ramona Jacqueline Fulmore** b. 4-Sep-1952, Houston TX, m. 23-May-1985, in Captiva FL, **Charles Edward Howell**, b. 16-Aug-1948, Milledgeville GA, (son of Jake Dale Howell and Elsie Wilson).

Children:

i **Chad Evan Howell** b. 27-Aug-1987, Atlanta GA.

302. **Nancy Kathleen Powers** b. 1-Jan-1954, Laconia, Belknap, NH, m. 26-Nov-1975, in Rapid City, Pennington, SD, **Eric Neil Moen**, b. 11-May-1947, Stillwater, Washington, MN, (son of Neil Anderson Moen and Helen Mae Barnholdt).

Children:

i **Carly Dawn Moen** b. 15-Oct-1979, Omaha, Douglas, NB.
ii **Jenna Christine Moen** b. 29-Sep-1983, Omaha, Douglas, NB.
iii **Sarah Kathleen Moen** b. 15-Jan-1987, Omaha, Douglas, NB.

303. **Melissa Ann Powers** b. 14-Dec-1959, Laconia, Belknap, NH, m. **Mark von Duyke**, b. 30 Dec 1955, KY.

Children:

i **Xavier Klein von Duyke Powers** b. 31-Dec-1983, Concord, Merrimack, NH.

304. **Kenneth Selby Potts** b. 26-Apr-1959, Provo, Utah, UT, m. 13-Aug-1981, in Kensington MD, **Rinda Alice Millette**, b. 15-Mar-1962, Haverhill, Essex, MA, (daughter of Harrison Millette and Arlene Bowley).

Children:

i **Jeffrey Michael Potts** b. 7-Oct-1982, Exeter, Rockingham, NH.
ii **Kathryn Ann Potts** b. 21-Jan-1984, Exeter, Rockingham, NH.
iii **Elizabeth Arlene Potts** b. 6-Apr-1987, Durham, Strafford, NH.
iv **Matthew Selby Potts** b. 23-Apr-1989, Waterbury CT.
v **James Ernest Potts** b. 11-Nov-1993, Freeport, Bahamas.

305. **James Harold Potts** b. 21-Mar-1968, Stamford, Fairfield, CT, m. 26-Dec-1989, in Portland, Multnomah, OR, **Lesley Katherine Creitz**, b. 30-Aug-1962, Portland, Multnomah, OR, (daughter of Wiliam Lloyd Creitz and Virginia Lee Brattain).

Children:

i **Bridget Blake Potts** b. 13-Oct-1993, Portland, Multnomah, OR.

306. **David Harold Jackson** b. 4-Dec-1963, Fort Lauderdale, Broward, FL, m. 29-Nov-1991, in Exton PA, **Sandra Melhouse**, b. 6 Jan 1963, MN, (daughter of Curtis Melhouse and Donna Unknown).

Children:

i **Curtis Lee Jackson** b. 29-Aug-1993, Sellersville, Bucks Co, PA.
ii **Adam Fenton Jackson** b. 27 Aug 1994, Sellersville, Bucks Co, PA.

307. **Dale Yaggie** b. 30-Jul-1948, Portsmouth VA, m. 14 Feb 1978, in Silver Springs MD, **Gary Laskowitz**, b. 13 Jun 1953, Philadelphia, Philadelphia Co, PA, (son of Jack Laskowitz and Beatrice Cutler).

Children:

i **Erik Lawrence Laskowitz** b. 24 Jun 1980, Silver Springs MD.
ii **Sean Brien Laskowitz** b. 30 Apr 1984, Silver Springs MD.

308. **Lance Sawyer** b. 7-Jan-1954, m. (1) **Laura Mooney**, m. (2) **Lois Unknown**. Apparently never married to Laura Mooney.

Children:

i **Eli Justin Sawyer** b. 20-Jun-1981.
ii **LaLi Sawyer** b. Jun-1983.

309. **Natasha Ramona Salvo** b. 27-Nov-1960, Boston, Suffolk, MA, occupation business, m. 28-Mar-1987, in Somerville, MA, **Jay Francis Norwalk**, b. 27-Feb-1940, New York NY, (son of Edward Norwalk and Christine Hennessey) occupation business.

Children:

i **Julian Joseph Norwalk** b. 9-Sep-1987, Boston, Suffolk, MA.
ii **Simon Barth Norwalk** b. 28-Jul-1989, Boston, Suffolk, MA.

310. **Richard D Jennings Jr** b. 13-Feb-1963, Exeter, Rockingham, NH, occupation merchant marine, m. 15-Feb-1986, in Cumming GA, **Tamela Fugich**, b. 31-Jul-1963, Monongahela PA, (daughter of Michael Fugich and Doris Scurven).

Children:

i **Stefanie Jennings** b. 12-Aug-1987, Pittsburg PA.

311. **Andrew Clay Leighton** b. 5 Aug 1956, Boston, Suffolk, MA, m. 26 Jan 1986, in Chatham NJ, **Andrea Sello**, b. 31 Mar 1956, Budapest, Hungary.

Children:

i **Katharine Sello Leighton** b. 26 May 1988, San Francisco, CA.
ii **Elizabeth Carr Leighton** b. 29 Jul 1992, San Francisco, CA.

312. **Bruce Clay McKnight** b. 31 Jan 1955, Milford CT, m. 18 Aug 1979, in Kirkland OH, **Claire Smith**, b. 22 Oct 1954, Cleveland OH, (daughter of Ralston Fox Smith and Billie Elaine Feddery).

Children:

i **Matthew Fox McKnight** b. 17 Jun 1983, Bangor ME.
ii **Kirsten Claire McKnight** b. 12 Jan 1986, Bangor ME.

313. **Susan Linda McKnight** b. 15 Mar 1956, Milford CT, m. 23 Aug 1980, in Worcester, Worcester, MA, **Fred Kramer**, b. 5 Sep 1955, Portland, Cumberland, ME, (son of Henry Kramer and Louella Unknown).

Children:

i **Lauren Bray Kramer** b. 19 Jul 1985, Boston, Suffolk, MA.
ii **Jeffrey Michael Kramer** b. 21 Nov 1987, Boston, Suffolk, MA.

314. **Sally McKnight** b. 22 May 1958, Worcester, Worcester, MA, m. 9 Apr 1983, in Worcester, Worcester, MA, **Mark Berthiaume**, b. 18 Apr 1955, Worcester, Worcester, MA, (son of Arthur Berthiaume and Leona Raiche).

Children:

i **Katharine Ann Berthiaume** b. 31 May 1986, Baltimore MD.
ii **Michael Arthur Berthiaume** b. 22 Feb 1988, Boston, Suffolk, MA.
iii **Sara Winn Berthiaume** b. 23 Oct 1992, Boston, Suffolk, MA.

315. **Michael Ford McKnight** b. 22 Dec 1960, Worcester, Worcester, MA, m. 24 Nov 1984, in Rutland MA, **Michelle Leger**, b. 19 Jan 1963, Worcester, Worcester, MA, (daughter of John Leger and Beverly Unknown).
Children:
i **Daniel McKnight** b. 22 Jun 1988, Worcester, Worcester, MA.

316. **Ronald Clifton Smith Jr** b. 30 May 1955, Ellington AFB, Houston TX, m. 4 Jun 1977, in Plymouth NH, **Cynthia Marie Lenentine**, b. 7 Jun 1957, Plymouth NH, (daughter of Guy Phillip Lenentine and Mary Fortier).
Children:
i **Allison Marie Smith** b. 25 May 1981, Framingham, Middlesex, MA.
ii **Virginia Anne Smith** b. 22 Mar 1984, Framingham, Middlesex, MA.

317. **Steven Clay Eastman** b. 15 Dec 1962, Plymouth NH, m. 2 Aug 1986, in Campton NH, **Laurie Perkins**, (daughter of Dean Perkins and Jean Elliott).
Children:
i **Clay Steven Eastman** b. 19 Jan 1988, Laconia NH.
ii **Taylor Nicole Eastman** b. 25 Jun 1994, Hanover NH.

318. **Stefanie Morrison** b. 30 Sep 1971, Methuen, Essex, MA, m. 26 Sep 1993, in Fairburn GA, **Scott Martin**.
Children:
i **Jordan Chase Martin** b. 30 Jun 1994, Fayetteville GA.

319. **Jeremy Scott Morrison** b. 29 Aug 1972, Newbern NC, m. 1992, in Fort Lauderdale FL, **Sheelah Johnson**, b. 19 Nov 1966, (daughter of Arthur Johnson and Janice Unknown).
Children:
i **Mikaylah Morrison** b. Feb 1994, Dover NH.

320. **Kenneth B Clark** b. 22-Jul-1964, Manchester CT, occupation Sales of Office Equipment, m. (1) **Christine Freeman**, b. abt 1954, m. (2) 19-Sep-1986, in Manchester CT, **Angela Marie Scata**, b. 17 Sep 1960, Southington CT, (daughter of Joseph Scata and Brenda Pritchard). Christine: Never married to Kenneth Clark. Angela: Divorced 1990.
Children:
i **Christopher Clark Freeman** b. 5-Jun-1984, CT.
ii **Ashley Elaine Clark** b. 26 Jun 1987, Springfield, Hampden, MA.
iii **Joshua Aaron Clark** b. 7-May-1989, Springfield, Hampden, MA.

321. **Catherina Anne Clark** b. 22-Feb-1968, Manchester CT, m. (1) 23-Aug-1986, in Erving MA, **Kevin Ouellette**, b. 8 May 1967, (son of Roland Ouellette and Veronica Powers) m. (2) 8 Oct 1994, in Greenfield MA, **Edward Elmore**, b. 21 Aug 1967, (son of William Elmore and Bonnie Pennabaker). Divorced from Kevin Ouellette in 1988, but still living together in 1993?
Children:
i **Corey Shane Ouellette** b. 7-Aug-1989, Greenfield ME.
ii **Katelyn Elizabeth Ouellette** b. 26-Nov-1992, Greenfield ME.

322. **Christina Lee Clark** b. 26-Dec-1970, Manchester CT, m. **Kevin S. Anderson**, (son of John Gilson and Sandy Scott).
Children:
i **Joel Scott Anderson** b. 7-Aug-1993, Greenfield MA.

323. **Candi Sherbut** b. 10-Feb-1970, Manchester, Hillsboro, NH, m. **Glen Carter**.
Children:
i **Miranda Carter**.
ii **Joshua Carter**.

324. **Kelly Sherbut** b. 5-Oct-1972, Manchester, Hillsboro, NH, m. 1990, in Nashua, Hillsboro, NH, **Anthony Contino**, b. 17 Jan 1969, Nashua, Hillsboro, NH.

Children:

i **Anthony Contino Jr** b. Nov 1991, Nashua, Hillsboro, NH.

325. **Heather Marie Tremblay** b. 17-Aug-1965, Haverhill, Essex, MA, m. 20 Jun 1987, in Charlestown RI, **James Etter**, b. 1 Nov 1964, South Kingston RI, (son of Frederic Etter and Sharon McCormack).

Children:

i **Joshua Andrew Etter** b. 9 Nov 1990, Wakefield RI.

ii **Casey Lynn Etter** b. 11 Apr 1992, Wakefield RI.

326. **Paul LaBranche** b. 6-Dec-1970, Haverhill, Essex, MA, m. **Mickie Joe Sargent**.

Children:

i **Desire Louise LaBranche** b. 4 Aug 1993, Haverhill, Essex, MA.

327. **Karen Lee Chase** b. 29-Dec-1966, Haverhill, Essex, MA, m. 13 Jun 1992, in Windser CT, **Kieth Kock**, b. 20 Dec 1967, Flushing NY, (son of Lindberg Kock and unknown). Kieth: Name changed to Koch.

Children:

i **Shelby Lynn Koch** b. 16 Oct 1994, Hartford, Hartford, CT.

328. **Michael Raymond Robinson** b. 8-Apr-1968, Haverhill, Essex, MA, occupation artist, m. 31 Aug 1991, in Duxbury, Plymouth Co, MA, **Lisbeth Caroline Harris**, b. 25 Jun 1969, Boston, Suffolk, MA, (daughter of Paul Jerome Harris and Caroline Anne Harrison).

Children:

i **Colby Michaelia Robinson** b. 3 Mar 1992, Quincy, Norfolk Co, MA.

329. **Heather Moran** b. 5-Jun-1972, Woodbury NJ, m. Oct-1990, **Thomas Shillingsford**.

Children:

i **Elizabeth Shillingsford** b. 31-Aug-1990, Washington Twp, Glouchester Co, NJ.

ii **Thomas Shillingsford Jr** b. 3 Nov 1992.

330. **Helen Yvonne Gant** b. 2-Jan-1970, Minot AFB ND, m. 2-Jul-1988, in Glassboro NJ, **James Patrick Quinn**, b. 9-Nov-1969, Camden NJ, (son of James William Quinn and Dorothy Mae Dean) occupation US Marines. Divorced.

Children:

i **James Patrick Quinn Jr** b. 19-Dec-1989, Voorhees, Camden Co, NJ.

ii **Jaclyn Paige Quinn** b. 19-Nov-1992, Voorhees, Camden Co, NJ.

331. **April Mastella** b. 25-Apr-1972, Elmer NJ, m. 28-Sep-1990, in Elkton MD, **Jeffrey Hofbauer**, b. 26-Dec-1966, Woodbury NJ, (son of Rudolph Max. Hofbauer and Cloie Jean Nye) occupation factory worker.

Children:

i **Ashley Elizabeth Hofbauer** b. 19-Mar-1992, Woodbury NJ.

ii **Jeffrey Allen Hofbauer** b. 14 Sep 1994, Woodbury NJ.

iii **Joshua Ryan Hofbauer** b. 14 Sep 1994, Woodbury NJ.

332. **Jonathan Michael Regan** b. 15 JUL 1963, Haverhill, Essex, MA, occupation Aircraft mechanic., m. **Amy Smith**. Lives in Lancaster, Erie, NY

Children:

i **Matthew Michael Regan** b. 16 NOV 1986, Rome, Oneida, NY.

ii **Samuel Joseph Regan** b. 7 JUN 1991, Lancaster, Erie, NY.

333. **Stefanie Louise Martin** b. 23 Aug 1964, m. 23 Jul 1988, **Gary Smith**.

Children:

i **Mitchell Lee Smith** b. 17 May 1991.

3rd, John Patrick Moran 77
3rd, Joseph Martin Moran 77
3rd, Lawrence Thees 78
3rd, Robert K Volk 67
Abbott, Chester E 56
Abbott, Fred O 56
Abbott, Gail Elizabeth 56, 73
Abbott, Leta Mae 56, 72
Abbott, Phyllis Elaine 56, 73
Ackerman, Dorothy 72
Adams, William 66
Aldrich, Averill M 46
Allan, Alexander 44
Allan, Andrew 44
Allan, Barbara Sawyer 44
Allan, Bryan James 68
Allan, David Eaton 44, 53
Allan, Donald Storrier 44, 53
Allan, James White 53, 68
Allan, Jeana 68
Allan, Jeffrey Bruce Jr 68
Allan, Jeffrey Bruce 53, 68
Allan, Jonathan Sawyer 53
Allan, Kristin Jane 68
Allan, Laurie Jane 53
Allan, Peter 53, 68
Allan, Stacey Heather 68
Allen, Mercy 35
Almeida-Jativa, Jorge Vitelio .. 69
Almeida-Salgado, Maria A. ... 69
Aloi, Michelle 77
Amato, Rita 68
Anderson, Joel Scott 86
Anderson, Kevin S. 86
Annis, Ida M. 37
Aquistapace, Louis 59
Ariza, Norma Fuentes 78
Arthur, Lavine Lillian 75
Astore, Philip Anthony 49
Aubertin, Rosilda Victoria 51
Avery, Camilia 79
Avis, Doris 47
Avis, James 47
Baer, Erik Joseph 82
Baer, Henry Joseph 82
Baer, Jessica Lee 82
Baggs, Ruth Mae 50
Baker, Beverly Jean 61, 81
Baker, Donald Alden 61
Baker, Stephen Alden 61
Barnholdt, Helen Mae 84
Barre, Alice La 50
Barris, Robert Wade III 50
Barth, Benjamin Michael .. 52, 67
Barth, Carolyn 67
Barth, Christine Lynn 67
Barth, Hannah Jane 67
Barth, Joanna 67
Barth, Joseph Nicholas Jr 52
Barth, Joseph Nicholas 52
Barth, Nicholas 52
Barth, Nicholas 52, 67
Barth, Roland Sawyer 52, 67
Barth, Susan Elizabeth 67
Barth, Vanessa 52, 67
Bartholomew, Graple Ioma 51
Bartholomew, James Lafayette . 51
Batchelder, Carrie 57
Bean, Helen Ruth 53
Bean, Homer George 53
Bean, Richard Lancaster 53
Bean, Richard Warren 53
Beatty, Carroll David 65
Beatty, Carroll 65
Beatty, Kurt David 65
Beckham, Blake Elizabeth 84
Beckham, James Koger 84
Beckham, Justin Koger 84
Beckham, Walter Hull Jr 84
Belanger, Alfred Joseph 56
Belanger, Gerard Olin 56
Belanger, Shirley L 76
Bennett, Elizabeth 37
Benton, Phyllis Elizabeth 70
Berard, Alison 68
Berard, Costin 68
Berard, Leslie 68
Bermal, Elizabeth 67
Bernabei, Bonnie Jocleyn 81
Bernkrantz, Mark 68
Berthiaume, Arthur 86
Berthiaume, Katharine Ann ... 85
Berthiaume, Mark 85
Berthiaume, Michael Arthur ... 85
Berthiaume, Sara Winn 85
Bieler, William Jeffrey 76
Bieler, William 76
Biggart, Jane Thompson 53
Biggart, William 53
Billis, Holly 77
Billis, John 77
Bilodeau, Mary Leona 70
BirBeck, John 76
BirBeck, Linda Dianne 76
Birdsall, Erin Aileen 76
Birdsall, Patrick Wilson 76
Black, Edward 45
Black, F D 45
Black, Unknown 58
Blaisdell, Judith 34
Blake, Gladys 53
Blake, John Tuck 39
Blake, Phoebe Maria 39
Blanchard, Alice 46
Blankenship, Danny Bob 57
Blankenship, Larry 57
Blaum, Elizabeth Katherine ... 76
Blaum, Matthew Sawyer 76
Blaum, Richard S 76
Blier, Laura 75
Blinn, Mary Abina 56
Blythe, Frederick 46
Blythe, Margaret Sammie .. 46, 55
Blythe, William Frederick 46
Boast, Mary Anne 45
Bollard, Marie E 59
Bonnell, Lily Evelyn 73
Booth, Christopher 71
Booth, Donald 71
Booth, Lila K 71
Boswell, Beth 40
Boswell, Charles Albert 40
Bouchard, Alice 56
Bougie, Andrea Shirley 74
Bougie, Carl 74
Bougie, Laurel Mae 74
Bougie, Laurent 74
Bowley, Arlene 84
Boyden, Doris Elaine 61
Boynton, James 57
Boynton, Pauline Mae 57
Bradley, Mary Anne 68
Brattain, Virginia Lee 85
Bridges, Reginald Alton 56
Bridges, Robert Reginald 56
Bright, Nancy 76
Brown, Ashlie Sarah 82
Brown, Helen 64
Brown, Katherine E 76
Brown, Kie Richard 82
Brown, Martha Wallace 44
Brumberg, Lewis Morton Jr . 58, 76
Brumberg, Lewis Morton 58
Brumberg, Morris Nathan 58
Brumberg, Rebecca Lynn .. 58, 76
Brumberg, Steven Lewis 76
Bruno, Carol 68
Bruno, Vincent 68
Bryant, Bertha 41
Bryant, Ethel May 41, 48
Bryant, Fred E. 41
Bryant, Fred Eugene 41, 48
Bryant, Isabel 41, 48
Bryant, Phylis Dorothy 48
Buchanan, Florence Etta 42
Buckley, Mary Mertice 60
Buell, Catherine 64
Buell, Forrest 65
Buford, Joan 55
Bungen, John 53
Burke, Ashley Ann 72
Burke, Christopher Chapman .. 72
Burke, Christopher Clayton 72
Burnett, George H. 44
Burnett, Margaret 44
Burnham, Charles 47
Burnham, Florence 46
Bust, Martha Emma 54
Byron, Sally Ann 63
Cabler, Patricia 76

Calder, Helen Swan 44
Campbell, Francis N 44
Cardille, Concetta 72
Carini, Francesca 77
Carini, Pietro Conceto 77
Carlberg, Ella 53
Carleton, Catherine Marie 56
Carleton, Maurice Holbrook ... 57
Carpenter, Dorothy 67
Carpenter, George Arnold 40
Carr, Doris 75
Carter, Glen 86
Carter, Gracemary 63
Carter, Joshua 86
Carter, Miranda 86
Cation, Elspeth Graham 58
Chalmers, Don 70
Chalmers, Henry 70
Chalmers, Jessie Nicole 70
Chalmers, Jodie Megan 70
Chaplin, Mabel Leslie 44
Charles, Flora Lillian 50
Charles, Lorin Edson 50
Charter, June 72
Chase, Abbey Dow 36
Chase, Carl 48
Chase, Dawn Christine 57
Chase, Elizabeth May 48
Chase, Harold Francis 57
Chase, Harold Wilbert 57, 75
Chase, Henry 48
Chase, Karen Lee 75, 87
Chase, Laural Ann 75
Chase, Samuel Sewell 36
Chase, Wilbert 57
Chavis, Fay 64
Chavis, Hoyt 65
Chetwind, Charles Douglas ... 44
Chetwynd, John Charles Butler 44
Chiang, Eric 57
Clark, Ashley Elaine 86
Clark, Brenda Jean 56, 74
Clark, Bruce 55, 72
Clark, Carolyn 56, 74
Clark, Carrie Ann 74
Clark, Catherina Anne 72, 86
Clark, Charles William III . 56, 74
Clark, Charles William Jr 56
Clark, Charles William 56
Clark, Charles 74
Clark, Christina Lee 72, 86
Clark, Cynthia 56, 74
Clark, Edward Francis 55
Clark, Gerald Francis 55
Clark, Holly Ann 56, 73
Clark, Jeremy Scott 74
Clark, Joshua Aaron 86
Clark, Kenneth B 72, 86
Clark, Mary Jane 45
Clark, Michael 74
Clark, Neil Edward 55
Clark, Richard Allan 56, 74
Clark, Richard Jr 74
Clark, Russell Thomas 56
Clark, Scott Douglas 56, 74
Clark, Thomas John 74
Clark, Tracy 74
Clark, Wesley 55
Clay, Ann Elizabeth 54, 69
Clay, Barbara 44, 53
Clay, Bruce Robert 70
Clay, Caro Pansy 40
Clay, Carolyn Bessie 54, 69
Clay, Cassius Marcellus 36
Clay, Charlene Elizabeth ... 54, 69
Clay, Charles Lancaster 39, 45
Clay, Charles Leonidas 36, 39
Clay, Christopher John 70
Clay, Clinton David 55
Clay, Courtney Elizabeth 72
Clay, Darlene Jean 54, 70
Clay, David Woodrow 45, 54
Clay, Debora Lynn 55, 72
Clay, Doreen Joan 54, 70
Clay, Douglas 70
Clay, Electa Ann 36
Clay, Elizabeth Jane 70
Clay, Gordon Douglas 54, 70
Clay, Gordon M. 40, 45
Clay, Grace Belle 36
Clay, Grace Ely 39
Clay, Helen 45, 53
Clay, Horace Sanborn 36
Clay, Horace Sawyer 40, 46
Clay, Jeffrey Gordan 55, 72
Clay, Jennifer Ann 55, 72
Clay, Jennifer 70
Clay, John Gordon 45, 54
Clay, John Scott 70
Clay, John Stewart 54, 70
Clay, Katharine 44
Clay, Kelsey Sherrie 72
Clay, Lacey Danniel 72
Clay, Mary Electa 40, 46
Clay, Mary Ellen 36, 39, 42
Clay, Mary Jane 54, 70
Clay, Paul Redington 39, 44
Clay, Paul Selleck 45, 54
Clay, Phyllis 45
Clay, Priscilla 45, 53
Clay, Rachel P. 40, 45
Clay, Robert Bruce 54, 70
Clay, Robert 70
Clay, Ruth Stowell 39
Clay, Sam Brayton 45, 54
Clay, Sam Johnson 36, 40
Clay, Sandra 54, 70
Clay, Starr Sawyer 39
Clay, Stephanie Almeida 69
Clay, Stephen Selleck 54, 69
Clay, Timothy 70
Clay, William Gordon 46, 55
Clay, William 36
Cleveland, Evelyn Lettie 50
Clough, Beverly 76
Coffin, Charles 55
Coffin, Ruby 54
Colby, Eunice Noyes 36
Cole, Benjamin Douglas 80
Cole, Emily Elizabeth 80
Cole, John Douglas 80
Collins, Cindy (Gould) 73
Collins, David (Gould) 73
Collins, Eugene 56
Collins, George (Gould) 73
Collins, Kristine 73
Collins, Mahlon Earle 56
Collins, Nancy Elaine 56, 73
Collins, Ralph Eugene 56, 73
Conboy, Doreen 52
Conboy, Joseph 52
Condit, Christine 70
Condit, Robert 70
Condon, Chelsea Leigh 82
Condon, Christopher Joseph ... 82
Condon, Florence 70
Condon, Timothy Alan 82
Conk, Arthur 78
Conk, Sharon 78
Connelly, Christine 56
Connolly, Gerald 68
Connolly, Jane Regina 68
Contino, Anthony Jr 87
Contino, Anthony 86
Coombs, Christopher 67
Coombs, Deborah 67
Coombs, Frederick Lathrop 68
Coombs, Holly 67
Coombs, Peter Michael 67
Copeland, Peter 66
Copeland, Ruth M. 42
Corser, Eunice 39
Corthell, Amanda Pearl 75
Corthell, Erin Christine 75
Corthell, Robert Calvin 75
Corthell, Robert Otis 75
Corthell, Robin Elaine 75
Corthell, Sara Kathleen 75
Coulon, Helen 74
Coutu, Phyllis 72
Covington, Mary Lou 63
Cowden, David A 71
Cowden, Grant Wesley 71
Cowden, Mark W 71
Cowden, Michael G 71
Coyle, Joan 82
Crampton, George Edward 53
Crampton, George Roland 53
Crampton, Paula 53
Crampton, Phebe 53, 68

Crampton, Susan 53, 68
Crane, Mattie 47
Creitz, Lesley Katherine 84
Creitz, Wiliam Lloyd 85
Critser, James P 53
Critser, James Robert 54
Cronshaw, Gloria Mary 57
Cronshaw, Robert 58
Cunningham, Eleanor 46
Cunningham, Louise 46
Currier, Azubah Harriman 36
Currier, Elaine 48
Currier, Marion 73
Currier, Stephen 36
Cushman, Alan Howard 80
Cushman, Karen Mary 80
Cusson, Jessica Ashley 81
Cusson, Mark Alan 81
Cutler, Beatrice 85
D'Amato, Daniel Jr 77
D'Amato, Daniel 76
D'Amato, Guiseppi 77
D'Amato, Pauline 77
Danahy, Andrea Lee 62
Danahy, Edward Thomas 62
Danahy, Kathleen Anne ... 62, 82
Danahy, Kenneth Edward 62
Danforth, Mary 36
Daniel, Beulah Mae 53
Davis, Ernest 64
Day, Arthur Carey Jr 63
de Lavalle, Jose Joaquin U. 78
Dean, Dorothy Mae 87
Deary, James 71
Deary, Jason 71
Deary, Justin 71
Derby, Lucille Love 71
Derrick, George 40
Desmarais, Adriane Leah 81
Desmarais, Emile 56
Desmarais, Robert Paul Jr. 81
Desmarais, Robert Paul 80
Desmarais, Yvette 55
Dexter, Winnifred Malcom 48
Dexter, Winnifred 48
Dick, Alexandrina 52
Dickinson, Daniel Harrison ... 39
Dill, John Jr 73
Dill, Patricia Ann 73
Dimarino, Angela Monique ... 82
Dobbins, Mary Emily 41
Dodge, Dora Mae 52
Dolbow, Dawn 77
Dow, Anna 36
Dowen, Diane Katherine 80
Drake, Holt 40
Drake, Mary Ward 40
Drew, Adelaide M. 37
Drew, George 37
Dudley, Elinor Louise 54
Dudley, Harry Walker 54
Dunkley, Abbie M 36
Dunkley, Moses 36
Dunlap, Eleanor 70
Dunn, Sandra Lee 57, 75
DuPlantis, Annabell Lillian 67
Duquette, Daniel Francis 81
Duquette, Glenn Steven ... 61, 81
Duquette, Jacqueline June 61
Duquette, Jeremy Glenn 81
Duquette, John Henry 61
Duquette, Karen 61
Dustan, Elizabeth Susan 60
Dustin, Gertrude I. 45
Dwight, Catherine Lynn 64
Dwight, David William 64
Dwight, Donald David 51, 64
Dwight, Elmer Barton 51
Dwight, Milah 51
Dwight, William Edward 51
Eastman, Bessie Ellen 48
Eastman, Beulah Esther 49
Eastman, Brian Dean 70
Eastman, Clay Steven 86
Eastman, Elaine Susan 60, 79
Eastman, Ellsworth Sawyer . 41, 48
Eastman, George Edward 49
Eastman, George Edward .. 37, 41
Eastman, Helen Anna 49, 60
Eastman, Jeffrey Scott 70
Eastman, Lavina Eula 41, 48
Eastman, Mary Frances 49
Eastman, Nathan Currier ... 48, 60
Eastman, Roy Linwood Jr 70
Eastman, Ruth 48, 60
Eastman, Shirley Jean 70
Eastman, Steven Clay 70, 86
Eastman, Taylor Nicole 86
Eastman, Wesley Edward .. 41, 48
Eastman-Moore, Janis 79
Eastman-Moore, Marion 79
Eastmen, Roy Linwood 70
Eaton, Mehitable 36
Edgely, Alva 57
Eherenzeller, Unknown 44
Ehrenzeller, Adolph 44
Ehrenzeller, Gretchen 68
Ehrenzeller, Harriet Louise 44
Ehrenzeller, Howard 53
Ehrenzeller, James 68
Ehrenzeller, Janeen 68
Ehrenzeller, Lee 53, 68
Ehrenzeller, Mark 68
Ehrenzeller, Norman 53, 68
Ehrenzeller, Paul 53
Ehrenzeller, Wesley Sawyer 44, 52
Ekstrom, Leete Parmalee 72
Ekstrom, Unknown 73
Elliott, Jean 86
Ellison, Margaret 69
Elmore, Edward 86
Elmore, William 86
Emmerich, Mary 52
Erickson, Ione 45
Ervin, Jackie 65
Ervin, Tana 65
Etter, Casey Lynn 87
Etter, Frederic 87
Etter, James 87
Etter, Joshua Andrew 87
Evans, Debra Jean 73
Evans, Paul Allan 73
Evans, Terri Lee 73
Facko, Tracy Paula 70
Fairbanks, Unknown 54
Farrell, Margaret Victoria 58
Feddery, Billie Elaine 85
Fein, Lorelyn Elaine 62
Fein, Richard Francis Jr 62
Fein, Richard Francis Sr 62
Ferris, Morris 40
Field, Madeline Estella 54
Finneran, Jennifer Lynn 74
Finneran, Joseph 74
FitzGibbon, Jeffrey 67
FitzGibbon, Robert 67
Flanders, Francis Hale 36
Fleck, Mary Beth 65
Fleck, Robert 65
Fontaine, Shirley T 73
Fontanella, Lynn Fairbanks 53
Fontanella, Unknown 54
Fontenarosa, Michael Andrew .. 81
Fontenarosa, Mollie Ann 81
Fontenarosa, Rob John 81
Ford, Frances 54
Ford, Perley Alonzo 54
Forni, Louis C 74
Forni, Louis 74
Fortier, Mary 86
Fox, Ellen 52
Fox, Louvanne 52
Frantz, Ida 60
Fraser, Robert Earl 48
Freeman, Christine 86
Freeman, Christopher Clark 86
Fuentes, Rocio del Carmen U. .. 78
Fugich, Michael 85
Fugich, Tamela 85
Fuller, Walter Morris 49
Fulmore, James Alfred 66
Fulmore, James Lawrence 66
Fulmore, Ramona Jacqueline 66, 84
Fulmore, Thorne Locke 66, 84
Furry, John 74
Gadsby, Evelyn Ruth 57
Gadsby, James P 57
Gamble, Robert James 71
Gamble, Thom 71
Gant, Alexa 78

Gant, Amitty 78
Gant, Amy Beth 77
Gant, Carol Beatrice 47, 59
Gant, Donald Francis 47
Gant, Edwin Page 47, 59
Gant, Edwin Paul 59
Gant, Gerald Andrew 77
Gant, Helen Yvonne 77, 87
Gant, Howard Underwood Jr 59, 77
Gant, Howard Underwood . 47, 58
Gant, Isabel Kathleen 47, 58
Gant, Jeanne Marie 77
Gant, Jeremiah 77
Gant, Jesse Robert Jr 47
Gant, Jesse Robert 47
Gant, Jessica Marie 78
Gant, Joshua 78
Gant, Karen Louise 59, 77
Gant, Maria Elizabeth 77
Gant, Marialena 59
Gant, Mark Andrew 59
Gant, Mary Elizabeth 47
Gant, Peter John 59, 78
Gant, Renee-Michelle 78
Gant, Robert Wayne Jr 77
Gant, Robert Wayne 59, 77
Gant, Stephanie Lucretia 77
Gant, Susan Lynn 59, 78
Gant, Synott H 47
Gant, Thomas Anthony 77
Gant, Timothy 59, 78
Garrigan, Clifford 59
Garrigan, Elaine Kathleen 59
Gay, Cynthia Ellen 62, 82
Gay, Elizabeth Ann 62, 82
Gay, George Lawrence 62
Gay, Kimberly Anne 82
Gay, Steven Cary 62, 82
Gay, Susan Marie 62, 82
Gehris, Dennis Harold 66
Gehris, Harold 66
Gemsa, Alexander 53
Gemsa, Irma 53
George, Maude M. 45
Gerrisch, Gretchen Ann 55
Gerrisch, Paul 55
Gerry, Helen 40
Getter, Azubah Ramona . . . 52, 66
Getter, Elizabeth Sawyer . . 52, 66
Getter, Ramona Jacqeline 52
Getter, Seymour Samuel 52
Giannelli, Eileen 67
Gibbs, Sandra Jean 67
Gibbs, Sarah 38
Gibbs, Stanley Coleman 67
Gibson, Adrianne 65
Gibson, Amy 65
Gibson, Andrew 65
Gibson, Emmons Sidney 43
Gibson, Emmons Sidney 43
Gibson, Frank 43
Gibson, Glaze Lynn 51, 65
Gibson, Glenda Ioma 51, 65
Gibson, Glenn Emmons . . . 43, 51
Gibson, Helen Gertrude 43
Gibson, Howard Sawyer 43
Gibson, James Emmons . . . 51, 64
Gibson, John 65
Gibson, Matt 65
Gibson, Meagan 65
Gibson, Mona Lee 51, 65
Gibson, Robert Sidney 43
Gibson, Shelby 65
Gibson, Steve Lowell 51, 65
Gidden, Sherry 76
Gilson, John 86
Goad, Marjorie 46
Godfrey, Joan Frances 54
Godfrey, Joanna 53
Godfrey, Victoria Anne 76
Godfrey, William E Sr 77
Godfrey, William E 76
Gonzalez, Lisa Elizabeth 59
Gonzalez, Luis Angel 59, 78
Gonzalez, Luis 59
Gonzalez, Shane Michael 78
Goodhue, Gauvetta M. 42
Goodwin, Audry Francis 75
Gordon, Caro Taylor 40
Gordon, Lucius S 40
Gould, Aaron James 75
Gould, Adam Hamilton 75
Gould, George A 75
Gould, George Jr 75
Gould, Steven Patrick 75
Graham, Angelique Elizabeth . . 76
Graham, Charles Edward 76
Grant, Amy E. 38
Grant, Charles M. 38
Grant, Daisy L. 38
Grant, Grace M. 38
Gray, Carrie 40
Grey, Harriet 55
Grissette, Ruth Mae 55
Guillemette, John 72
Guillemette, Roger 73
Gustafson, Frank L 53
Gustafson, Lois 52
Hackett, Milton 72
Hackett, Sharon Ann 72
Hagar, Keziah S. 39
Haggarty, Matthew 74
Haggerty, Christine Helen 74
Haggerty, Clifford 73
Haggerty, Craig Matthew 73
Haggerty, Jennifer Charlotte . . . 74
Haggerty, Nicole Shirley 74
Hair, Earl Edwin 60
Hair, Elizabeth 59
Hall, Cora Estelle 40
Hall, Ruth Ann 59, 78
Hamilton, Ada Esther 57
Hamlin, Esther Annie 53
Hanefin, Herbert 79
Hanefin, John Raymond 79
Hardy, Carl 47
Hardy, Caroline 47
Hardy, Charles Ira 47
Hardy, Edith 47, 59
Harris, Amanda Malvina 40
Harris, Lisbeth Caroline 87
Harris, Loren 53
Harris, Patricia 53
Harris, Paul Jerome 87
Harrison, Caroline Anne 87
Harrison, Dorothy 73
Harte, Lilly 54
Hartman, Eddrie 84
Hartmann, Charles 67
Hartmann, Karl 67
Hartsell, John E. 66
Hartsell, Lisa Gaye 66
Haseltine, Charles H. 40
Haseltine, Martha Chase 40
Haseltine, Mary A. 40
Haseltine, William 40
Hassett, Ann Patricia 60
Hassett, David Michael 60
Hassett, Henry William 60
Hastings, Leta F 67
Heath, Guy N. 42
Heckman, Bruce 74
Heckman, George 74
Heckman, Robert 74
Heiser, Bernard H 78
Heiser, Stephanie Lynn 77
Heiser, Steven Rex 77
Heiser, Steven Ryan 77
Henderson, Danny 53
Henderson, Lewis John 53
Hennessey, Christine 85
Henry, Elspeth Graham 58
Henry, William 58
Herington, Betty 53
Herrick, Viola May 66
Hicken, Albert 54
Hicken, Jessie Agatha 54
Hickman, Doreen Ann 77
Hilgartner, C Andrew 73
Hilgartner, James 72
Hill, Arlene Mae 78
Hilliard, Adelaide 52
Hirst, Daniel Edward 82
Hirst, David Eugene 82
Hirst, Eugene Ralph 82
Hitchcox, Frank E 67
Hitchcox, Lawrence H 67
Hofbauer, Ashley Elizabeth 87
Hofbauer, Jeffrey Allen 87
Hofbauer, Jeffrey 87

Hofbauer, Joshua Ryan 87
Hofbauer, Rudolph Max. 87
Hoke, Daniel Prescott 69
Hoke, Jonas Prescott 69
Hoke, Marshall Peabody 69
Hoke, Marshall P 69
Holbrook, Jane 70
Holbrook, Raymond 70
Holliman, Lisa D 72
Hollis, Jean 79
Holtzclaw, Norma 66
Hopkins, Allyson Elizabeth 53, 68
Hopkins, Amy Clay 54
Hopkins, George Charles 53
Hopkins, George Chester 53
Hopkins, Gwynnyth Julia . . 54, 69
Hopkins, Joseph A 54
Hopkins, Priscilla Ellen 54
Hosking, Crystal Elizabeth 80
Hosking, Jeffrey Burton 80
Hosking, Katelyn Emma 80
Hosking, Weston Thomas 80
Houghton, Christopher Robert . 73
Houghton, Douglas Rodgers . . . 73
Houghton, James Abbott 73
Houghton, Richard 73
Howe, Carol 73
Howe, Mildred Edna Aldrich . . 46
Howell, Chad Evan 84
Howell, Charles Edward 84
Howell, Jake Dale 84
Huntoon, Hazel Ellen 48
Husted, Amanda 77
Ingraham, Cynthia Ann . . . 61, 80
Ingraham, David Alan Jr 80
Ingraham, David Alan Sr . . 61, 80
Ingraham, Donald Eric 61
Ingraham, Donald Hugh 60
Irwin, Bruce Warren 50
Irwin, Donald Sawyer 42, 50
Irwin, Fredrick Harvey 42, 50
Irwin, Laura Irene 64
Irwin, Louise Mary 50, 64
Irwin, Marcy Louise 50, 64
Irwin, Susan May 50, 64
Irwin, Wayne Kern 50, 63
Irwin, William Benjamin 42
Jackson, Adam Fenton 85
Jackson, Curtis Lee 85
Jackson, David Harold 66, 85
Jackson, Joan Kathryn 82
Jackson, Patricia Lysia 66
Jackson, Paul Adams 66
Jackson, Thomas Lee Jr 66
Jackson, Thomas Lee 66
Jacob, Georgia Virginia 51
Jacquef, Natalie 66
Jacques, Rita 74
James, Shirley E 77
Jeffers, Lucy W 36
Jelley, Dorothy 55
Jelley, George 55
Jenkins, Ruth Evelyn 53
Jennings, Bernard William 67
Jennings, Dean W 67
Jennings, Richard D Jr 67, 85
Jennings, Richard D 67
Jennings, Stefanie 85
Jiannine, Alma 57
Jiannine, Philip Anthony 57
Jillard, Catherine Rose 58
Jillard, Cecelia Elizabeth 58
Jillard, Raymond Ernest 59
Joachim, Deborah 84
Joachim, Michael 84
Johnson, Arthur 86
Johnson, Sheelah 86
Johnson, Susan Ellen 63
Jones, Arthur Harry 57
Jones, Howard Allen 40
Jones, John Allen 40
Jones, Victoria Elizabeth 57
Joyce, Bonnie Jean 68
Joyce, Francis 68
Judkins, Helen F. 40
Katz, Samantha 64
Keefer, Carolyn Elizabeth 54
Keefer, Charles Edward 54
Keeler, Margaret 46
Kelleher, Cornelius Francis 60
Kelleher, Jean 59
Keller, Margaret Ann 57
Kelley, Robert 41
Kendall, Harley F. 40
Kennedy, Brian Robert 73
Kennedy, Sean Patrick 73
Kidder, Sharon Anne 64
Kidder, William Clinton 65
Kindred, Mildred 56
King, Arthur 41
King, Arthur 49, 60
King, Beverly Ann 60, 79
King, Ellen 41
King, Wanda Lee 60, 79
Kingsbury, Edward S. 39
Kingsley, Elizabeth Mae 47
Kirner, Amelia 53
Knight, Carol Lynn 73
Knight, Robert Gordon 73
Koch, Shelby Lynn 87
Kock, Kieth 87
Kock, Lindberg 87
Koger, Ethel 84
Kosmenko, Alexander Howard . 61
Kosmenko, Angie Bea 61, 81
Kosmenko, Christine Lynn 80
Kosmenko, DaKota 80
Kosmenko, Daniel Elliott 61
Kosmenko, Howard Alan . . 61, 80
Kosmenko, Joshua Howard 80
Kosmenko, Karin May 61
Kosmenko, Kenneth Wayne . . . 61
Kosmenko, Marlene Elaine . 61, 81
Kosmenko, Pamela Jean . . . 61, 80
Kosmenko, Vanessa Marie 81
Kosmenko, Warren Willis 61
Kramer, Fred 85
Kramer, Henry 85
Kramer, Jeffrey Michael 85
Kramer, Lauren Bray 85
Kreiger, Deborah 77
Kuhn, Amanda 78
Kuhn, Cecil John Sr 59
Kuhn, Cecil John 59
Kuhn, Jason 78
Kuhn, Lori Jane 59
Kuhn, Mark 59, 78
Kuhn, Tyler 78
Kurker, Craig James 62, 81
Kurker, Craig Jr 81
Kurker, Girl 81
Kurker, James Jabrun 62
Kurker, James Khoury 62
Kurker, Lynn Ann 62, 81
Kurker, Nikki Ann 62, 82
Kurker, Ronald Joseph 62
LaBranche, Dennis Henry . . 56, 73
LaBranche, Desire Louise 87
LaBranche, Greg 73
LaBranche, Kara Leigh 73
LaBranche, Matthew Jon 73
LaBranche, Michelle Ann 56
LaBranche, Norman Joseph 56
LaBranche, Oliver Henry 56
LaBranche, Paul 73, 87
LaBranche, Ryan Gordon 73
LaBranche, Wayne Carleton 56, 73
Lacourse, Andrea Marie 75
Lacourse, Henry 75
LaFlamme, Helen Pauline 57
LaFlamme, Mary Alma 46
Lamartiniere, Jeanette 83
Lamouroux, Victoria 56
Lancaster, Emma Fellows 39
Lancaster, George Clark 39
Larsen, Edith M 70
Larson, Kimberly Ann 81
Laskowitz, Erik Lawrence 85
Laskowitz, Gary 85
Laskowitz, Jack 85
Laskowitz, Sean Brien 85
Laucka, Edward Peter 61
Laur, Dorothy 65
Laurance, Mary 75
LaValley, Delores 72
Laveulette, Robert Stephen 52
LaVeulette, Ruby E. 52
Lawton, Mary Ann 54
Lechner, Dorothy 65
LeClair, Lydia 56

Leclerc, Denise 84
Leclerc, Rene 84
Leger, John 86
Leger, Michelle 86
Leighton, Andrew Clay 68, 85
Leighton, Andrew 68
Leighton, Delmar 68
Leighton, Elizabeth Carr 85
Leighton, Katharine Sello 85
Leighton, Sarah 68
Leigner, Mildred 50
Lenentine, Cynthia Marie 86
Lenentine, Guy Phillip 86
Lennox, Tom 73
Leon, Michael F 54
Levesque, David Joseph 74
Levesque, Erica Lynn 74
Levesque, Germain Joseph 74
Levesque, Jean Andre 75
Levesque, Jean Andre 75
Levesque, Richard 74
Lewis, Alan Seymour 66, 84
Lewis, Asher 66
Lewis, Charlotte Ruth 84
Lewis, Edward Bernard Roland 84
Lewis, Edward 66
Lewis, Henry Roland 66, 84
Lewis, Jacqueline Alida 84
Lewis, Megan 80
Lewis, Michael 80
Libby, Jane 71
Libby, Roland 72
Littlefield, Edith 48
Littlefield, Jeremiah 37
Littlefield, Susan Adeline 37
Loan, Lorraine Avis 70
Lockard, Christopher Aldrich . . 75
Lockard, Harold Raymond 74
Lockard, Mark Sawyer 74
Lockard, Vernon Harold 75
Locklear, Dorothy 65
Loiterstein, Rose 66
Long, Betty 36
Loon, Hannah 79
Loth, Ann 77
Lovell, Carol Ann 62
Lovell, Denise Ellen 62
Lovell, Susan Elaine 62
Lovell, William Francis III 62
Lovell, William Francis Jr. 61
Loverin, Daniel 34
Lovering, Ida 45
Luther, Phebe Ann 39
Maas, Ann 77
Mabb, Darlene 74
Mabb, Donald 74
MacDonald, Douglas Sawyer . . 64
MacDonald, Marc Andrew 64
MacDonald, Robert James III 64, 82
MacDonald, Robert James IV . . 83
MacDonald, Robert James 64
MacDonald, Sarah Elizabeth . . . 64
MacDonald, William Edward . . 64
Mace, Anthony Sawyer 76
Mace, Brian William 76
Mace, Everett Sawyer 39
Mace, Frank Arthur 39
Mace, Holly Jeannine 76
Mace, Nellie Etta 39, 44
Mace, Robert Louis 76
MacGregor, Joan Wilhelmena . . 66
MacPherson, Donald W 73
MacPherson, Elizabeth 72
Magnan, Francis 59, 78
Magnan, Michelle 78
Magnan, Robert Kenneth 59
Malbon, David R 75
Malbon, Gail Nancy 75
Mann, Georgia 44
Manning, Gertrude 56
Mansfield, Virginia 59
Marcetti, Frances 72
Marchese, Deanna Lee 80
Marchese, William 79
Marcy, Catherine 70
Marden, Aloma Dyann 72
Marden, Meylan Elwyn 72
Marsh, Mary Carmel 53
Martin, Craig 83
Martin, Jordan Chase 86
Martin, Kevin Glenn 83
Martin, Richard Allan 83
Martin, Roland 83
Martin, Scott 86
Martin, Stefanie Louise 83, 87
Mason, Carl 62
Mastella, Andrew P 77
Mastella, April 77, 87
Mastella, Marian 77
McBride, Charles 77
McBride, Kathleen A 77
McClellon, Virginia May 50
McCormack, Sharon 87
McCrillis, Martha Francilla 54
McCulley, Richard 83
McDuffee, Betsey 37
McGonegel, James 76
McGrillis, William George 39
McKay, Catherine 55
McKnight, Bruce Clay 69, 85
McKnight, Daniel 86
McKnight, Kirsten Claire 85
McKnight, Matthew Fox 85
McKnight, Michael Ford . . . 69, 86
McKnight, Orren Bassett Jr 69
McKnight, Orren Bassett 70
McKnight, Sally 69, 85
McKnight, Susan Linda 69, 85
McPherson, Jean 56
Meister, Barbara Anna 67
Meister, John Parker 67
Melhouse, Curtis 85
Melhouse, Sandra 85
Mellon, Arthur 54
Mellon, Ida Pearl 54
Mendes, Marlene Joy 81
Mercer, Hazel 55
Mercer, Linda 76
Merrick, Ann Ruth 55
Merrick, Clarence 56
Merryhew, Joanne 68
Merryhew, Ogden 68
Meserve, Frank 41
Meserve, Nell 41
Messmer, Charles Joseph Jr 47
Messmer, Charles Joseph 47
Messmer, Elizabeth 47, 58
Messmer, Joseph F 47
Metellini, Paola 84
Meyers, Betty 65
Meyers, Francis X 76
Michaels, Margaret 77
Michalak, Angeline 71
Millard, Robert D 56
Millard, Robert W 56
Miller, Cheryl Lynn 70
Miller, Gerald Edward 70
Miller, James R. Jr 59
Miller, James 59
Miller, Joel C. 59
Miller, Richard E. 59
Miller, Timothy Hardy 59
Millette, Harrison 84
Millette, Rinda Alice 84
Milligan, Mildred 66
Mills, Ataquin 82
Mills, Billie 82
Mills, Robert 82
Mitchell, Gary 70
Mitchell, Gregory Scott 71
Mitchell, Guy Cecil 71
Mitchell, Laurie Caro 71
Moen, Carly Dawn 84
Moen, Eric Neil 84
Moen, Jenna Christine 84
Moen, Neil Anderson 84
Moen, Sarah Kathleen 84
Moffitt, Dwight 72
Moffitt, Paul 72
Mooney, Laura 85
Moore, Elizabeth 48
Moore, William Herbert 79
Moran, Heather 77, 87
Moran, John Adair 58
Moran, John Patrick 58
Moran, John Patrick 58, 77
Moran, Joseph Martin 58, 77
Moran, Kathleen 58, 76
Moran, Megan 77
Moran, Michael Frederick . . 58, 77

Moran, Michael 77
Moran, Rosemary 58, 76
Moreau, Carole Irwin 64
Moreau, Lance Phillip 64
Moreau, Wayne Phillip 64
Morrison, Andrew James 55
Morrison, Blythe Charles .. 55, 71
Morrison, Catherine 71
Morrison, Charles Clifton 55
Morrison, Charles Clifton 55
Morrison, James F 52
Morrison, Jeremy Scott 72, 86
Morrison, Margaret Winifred .. 52
Morrison, Mary Susan 55, 71
Morrison, Melanie 71
Morrison, Mikaylah 86
Morrison, Richard 71
Morrison, Richard 71
Morrison, Samuel Caleb 72
Morrison, Stefanie 71, 86
Morrison, William Clifton 55
Morse, Anthony Philip 78
Morse, Joseph A 78
Morse, Joseph Patrick 78
Morse, Laura Lynn 78
Morse, Nancy S 75
Morse, Rachel Elizabeth 78
Morton, Edith May 58
Moulton, Mary Elizabeth 39
Mower, Viola F. 41
Mower, Walter 41
Mullen, Hugh Peter 53
Mullens, Hugh Edward 53
Murphy, Jerrey F. 38
Myers, Priscilla Irene 75
Nason, Gloria 74
Nelson, Carl Leonard 64
Nelson, Lillian 39
Nerbonne, Pearl 45
Nicholas, Albert J 64
Nicholas, Marilyn Alice ... 64, 83
Nickerson, Candace 74
Nolan, Stephen Francis IV 62
Norwalk, Edward 85
Norwalk, Jay Francis 85
Norwalk, Julian Joseph 85
Norwalk, Simon Barth 85
Noyes, Amy Gray 45
Nuovo, Amy Louise 63, 82
Nuovo, Dominic Matthew 63
Nuovo, John Michael 63
Nuovo, Joseph Michael 63
Nuovo, Lydia Suzanne 63
Nye, Cloie Jean 87
O'Connor, Marc 71
O'Connor, Martin 71
O'Connor, Tara 71
O'Donnell, Frances 70
O'Hara, Brittany Rose 81
O'Hara, Francis E 82
O'Hara, Garett Francis 81
O'Hara, Kristi Faye 81
O'Hara, Thomas 81
O'Leary, Rose 50
Ogmundson, Frederick B 70
Ogmundson, Fred 70
Ogmundson, William 70
Olsen, Gloria 75
Orlo, Carol Marie 79
Ostercamp, Donald E 68
Ostercamp, Gretchen 67
Ouellette, Corey Shane 86
Ouellette, Katelyn Elizabeth ... 86
Ouellette, Kevin 86
Ouellette, Roland 86
Paccioretti, Julio 49
Page, Almon Dobbins Jr ... 41, 47
Page, Almon Dobbins 41
Page, Barbara Ann 47, 59
Page, Beatrice Yvonne 41, 47
Page, Cathy 58
Page, Cindi 58
Page, Elizabeth 41, 47
Page, Robert R Jr 58
Page, Robert R 47, 58
Page, Robert Sawyer 41, 47
Page, Truman 41
Page, Unknown 58
Page, Victoria 47, 59
Palmer, Bradley 65
Palmer, Daniel Ellery 44
Palmer, Donald Jr 65
Palmer, Donald 65
Palmer, John 65
Palmer, Kathy 58
Palmer, Mary Locke 44
Palmer, Nicole 65
Pappas, Christopher Peter 69
Pappas, Emily Colonna 69
Pappas, Nicholas Peroskevas .. 69
Pappas, Peter Demetrios 69
Pappas, Peter 69
Parker, Addie W. 37, 41
Parker, Clarence D. 37
Parker, Ferdinand L. 37
Parker, James 37
Parker, Jodi 58
Parker, Mary Altha 37, 41
Parker, Sarah Ellen 37, 41
Parker, Unknown 58
Parkins, Lizzie 37
Parmalee, Helen 73
Parnham, Arlette 67
Patrick, Mary 43
Patton, Ruth 46
Peaslee, Martha E 40
Pennabaker, Bonnie 86
Pennewaert, Eugenia M 47
Pennewaert, Richard 48
Pennwell, Arlene 75
Perez, Tony 59
Perkins, Dean 86
Perkins, Laurie 86
Perkins, Sandra 57
Peterson, Alice M. 84
Phelps, Dorothea Ida 60
Pidgeon, Clarence G 47
Pidgeon, Lois Mary 47
Piper, Bessie 45
Piper, John S 45
Pires, Marion 70
Pitkin, Lois 71
Pivko, Derek 78
Pivko, Neil 78
Plyant, Unknown 66
Pokoski, Unknow 73
Polizzotto, Rose 77
Poore, Beatrice M 75
Popp, Madelyn? 44
Potter, Charlotte-Ane Marie 60
Potts, Bridget Blake 84
Potts, Elizabeth Arlene 84
Potts, James Ernest 84
Potts, James Harold 66, 84
Potts, Jeffrey Michael 84
Potts, Jon Selby 66
Potts, Kathryn Ann 84
Potts, Kenneth Selby 66, 84
Potts, Matthew Selby 84
Potts, Selby 66
Powers, Glen Herrick 66
Powers, John Franklin 66
Powers, Melissa Ann 66, 84
Powers, Nancy Kathleen ... 66, 84
Powers, Veronica 86
Powers, William Roy 66
Powers, Xavier Klein von Duyke 84
Pratt, Unknown 73
Prescott, Abel 40
Prescott, Barbara Lynn 54, 69
Prescott, Charles William Jr 54
Prescott, Charles William 39
Prescott, Charles William .. 45, 54
Prescott, Clayton Earle 42, 50
Prescott, David Charles 50
Prescott, Felicia Louise 82
Prescott, Fritz Harlan 39, 45
Prescott, Harland Sawyer 42
Prescott, Harlin Pillsbury ... 39, 42
Prescott, Horace Clay ... 39, 42, 45
Prescott, Jacqueline 45
Prescott, Jahira 69
Prescott, James Russell 82
Prescott, John Jr 45, 54
Prescott, John 69
Prescott, John 40, 45
Prescott, John 54, 69
Prescott, Judy Lee 54, 69
Prescott, Marc 69
Prescott, Marion H. 40

Prescott, Mary G. 45
Prescott, Philip Allen 63
Prescott, Robert Reddington 39, 45
Prescott, Robert 69
Prescott, Seth Taylor 45
Prescott, William 39
Price, Mary 65
Pritchard, Brenda 86
Pritchard, Merrie Jane 80
Pullen, Barbara 78
Quackenbush, Robert B 54
Quackenbush, Robert Everett . . 54
Quigley, Jane 68
Quinlan, Susan 61
Quinn, Jaclyn Paige 87
Quinn, James Patrick Jr 87
Quinn, James Patrick 87
Quinn, James William 87
Quinn, Lee Walter Jr 47
Quinn, Lee Walter Sr 48
Raiche, Leona 86
Ray, Agnes 46
Read, Susan Irene 63
Rector, Eric 68
Redington, Henry Cornelius . . . 39
Redington, Stella Louise 39
Reeder, Hannelore Gerda 58
Reeder, Reinhold 58
Regan, John Bartlett 79
Regan, Jonathan Michael . . 79, 87
Regan, Matthew Michael 87
Regan, Samuel Joseph 87
Regan, Timothy Jeremiah 79
Reid, John C. 38
Reimer, Ursula 71
Rennie, Michael Alden 81
Rennie, Michael 81
Reynolds, Dorothy 52
Richardson, Mary Beane 39
Richardson, Penelope Susan . . . 73
Rickards, Nancy 55
Ricker, Pamela Ann 57, 75
Ricker, Peter 57
Ricker, Raymond Richard 57
Ricker, Russell Raymond 57
Riel, Marianne 50
Rittenberg, Alexa Irvana 84
Rittenberg, Irving Maxwell 66
Rittenberg, Myer 66
Rittenberg, Stephen 66, 84
Rizzuto, Madelaine 78
Roberts, Fannie A. 35
Roberts, Jonathan 35
Roberts, Mary Ellen 47
Robinson, Amy Jeanne 76
Robinson, Andrew Scott 76
Robinson, Colby Michaelia 87
Robinson, David Ronald . . . 57, 75
Robinson, Dennis Richard . 57, 76
Robinson, Donald Raymond J57, 75
Robinson, Donald Raymond . . . 57
Robinson, Frank Raymond 57
Robinson, Jennifer Ann 75
Robinson, Jeremy Matthew 76
Robinson, Lisa Marie 76
Robinson, Marjorie Irene 62
Robinson, Martha Marie 75
Robinson, Matthew Paul 76
Robinson, Michael Raymond 75, 87
Robinson, Renee Leah 75
Robinson, Sharon Anne . . . 57, 75
Rogers, Ellen Mary 37
Rogers, William Moulton 38
Romo, Karen 80
Rose, Alexander Clay 70
Rose, Edwin N 70
Rose, Jordan Steven 70
Rose, Steven 70
Rosenthal, Beth 67
Rosenthal, Charles 67
Rosier, Rosine 48
Ross, Laura Lee 67
Rossi, Elvera 74
Rossin, Carol Rosalie 67
Rotenberg, Adam Daniel 83
Rotenberg, Clay Daniel 64, 83
Rotenberg, Daniel Lee 64
Rotenberg, Gail Lynn 64
Rotenberg, Julie Stiles 64
Rotenberg, Leon 64
Rothblatt, Bernard William 84
Rothblatt, Harriet L. 84
Rotteman, Evelyn 70
Rowell, Grace Lillian 55
Roy, Bernard 72
Roy, Monique Elan 73
Roy, Tyron Lewis 72
Salgado-Cadena, Delia Maria J. 69
Salvo, Natasha Ramona 67, 85
Salvo, Sebastiano 67
Salvo, William Joseph 67
Sanborn, Anne Mace 52, 67
Sanborn, Elmer Emmons . . 44, 52
Sanborn, Everett Chandler 44
Sanborn, George B. 48
Sanborn, Heather Anne 68
Sanborn, John Elmer 44
Sanborn, John Frank 44
Sanborn, Jonathan Frederick 52, 68
Sanborn, Katherine Rebecca . . . 68
Sanborn, Margaret Stevenson 52, 67
Sanborn, Muriel Kitteridge . 52, 67
Sandercock, Charles Hulbert . . . 48
Sansom, George 72
Sansom, Shaun William 72
Sarakin, Jan-Lyn Ann 61
Sarakin, Linda Lee 61, 80
Sarakin, Thomas Julian 61
Sargent, Mickie Joe 87
Savasta, _____ 61
Sawyer, Albert Eugene 37
Sawyer, Aldrich Weare 46, 57
Sawyer, Alice Maud 38
Sawyer, Allan Weare II 57
Sawyer, Allan Weare 40, 46
Sawyer, Andrea Florence 58
Sawyer, Annie Elizabeth . . . 40, 46
Sawyer, Annie Isabelle 36
Sawyer, Annie M 36
Sawyer, Annie Pearl 40
Sawyer, Arlene Gilbert 52, 66
Sawyer, Arthur Weare 36, 40
Sawyer, Bella A 36, 41
Sawyer, Bertha Ora 37
Sawyer, Bertha Pearl 38, 43
Sawyer, Bessie Ellen 37, 41
Sawyer, Betfield 34
Sawyer, Betfield 35
Sawyer, Betsy Elizabeth 35
Sawyer, Betsy 34
Sawyer, Calvin 34
Sawyer, Calvin 35, 36
Sawyer, Carl Haseltine 40
Sawyer, Charles H. 36
Sawyer, Charles Harvey . . . 36, 40
Sawyer, Charles Henry 44
Sawyer, Chester Robert Jr . . 57, 76
Sawyer, Chester Robert 46, 57
Sawyer, Christopher Robert 76
Sawyer, Clement Calvin . . . 52, 66
Sawyer, Clement Scribner 40
Sawyer, Clement 35
Sawyer, Collin Dale 58
Sawyer, Daisy Ellen 42, 49
Sawyer, Dale Burnham 47, 58
Sawyer, David Colby 34, 35
Sawyer, Deborah Ruth 50
Sawyer, Dora May 38
Sawyer, Eli Justin 85
Sawyer, Elspeth Graham . . . 58, 76
Sawyer, Estelle May 41
Sawyer, Esther Marion 46, 57
Sawyer, Ethelene 37
Sawyer, Evelyn 52
Sawyer, Flavia 41, 47
Sawyer, Gail 66
Sawyer, Gary 66
Sawyer, George Warren 36
Sawyer, Gertrude Helen . . . 38, 43
Sawyer, Gladys Eva 42, 49
Sawyer, Gloria 41
Sawyer, Grace Ellen 38, 42
Sawyer, Hannah 34
Sawyer, Harold Herbert 40, 46
Sawyer, Harvey Betfield . . . 35, 37
Sawyer, Harvey Calvin 37, 42
Sawyer, Heather Chase 58
Sawyer, Ida May 36, 39
Sawyer, Isabelle Jane 35, 37
Sawyer, James Henry 58

Sawyer, Jean Carolyn 57, 74
Sawyer, Jeanne Leslie 50, 63
Sawyer, Judith Diane 57, 75
Sawyer, June Frances 74
Sawyer, Kendy Jeannine ... 57, 76
Sawyer, Kenneth Allen 46, 57
Sawyer, Kevin 60
Sawyer, Kristina Marie 58
Sawyer, LaLi 85
Sawyer, Lance 66, 85
Sawyer, Laurence Weare 46
Sawyer, Lewis Edgar 37
Sawyer, Lilla Belle 38, 42
Sawyer, Lizzie Mabel 38
Sawyer, Lois Elaine 46
Sawyer, Louis Edgar 42
Sawyer, Luther Jere 37, 42
Sawyer, Luther 34
Sawyer, Luther 35
Sawyer, Luther 35, 37
Sawyer, Lyle 66
Sawyer, Mahlon Chase 46, 57
Sawyer, Marguerite Eaton . 39, 44
Sawyer, Martha Anne 57, 74
Sawyer, Mary Ann 35, 36
Sawyer, Mary Elizabeth Moulton 39
Sawyer, Mary Eunice 36, 40
Sawyer, Mary H. E. 35
Sawyer, Mary 34
Sawyer, Maud Abby 36, 40
Sawyer, Maude Gertrude .. 39, 44
Sawyer, Melba Bessie 42, 49
Sawyer, Meshack Weare ... 35, 36
Sawyer, Orrin David 35, 37
Sawyer, Orrin Leroy 37, 41
Sawyer, Orrine 42
Sawyer, Patricia Marie 57
Sawyer, Paula 60, 78
Sawyer, Polly 34
Sawyer, Rachel Nathalie ... 44, 52
Sawyer, Ramona Jeanette .. 44, 52
Sawyer, Richard Francis ... 42, 50
Sawyer, Richard Warren ... 48, 59
Sawyer, Robert Palmer 44, 52
Sawyer, Robert Stephen 52
Sawyer, Roberta Ann 57, 76
Sawyer, Roland Darrow Withrow 44
Sawyer, Roland Douglas ... 39, 44
Sawyer, Rosalind Blake 44
Sawyer, Ruth Elizabeth ... 44, 52
Sawyer, Ruth Pearl 46, 57
Sawyer, Sanborn 38
Sawyer, Scott 59
Sawyer, Sewall Chase II ... 46, 58
Sawyer, Sewall Chase 40, 46
Sawyer, Shawn 59
Sawyer, Stephen Calvin ... 36, 39
Sawyer, Stephen Gregory 58
Sawyer, Stephen 60
Sawyer, Susan Mary 37, 42
Sawyer, Thomas Warren ... 35, 36
Sawyer, Thomas Warren ... 36, 41
Sawyer, Thomas Warren ... 47, 59
Sawyer, Thomas 34, 35
Sawyer, Tiffany Jean 76
Sawyer, Uda Daisy 37
Sawyer, Vickie 60
Sawyer, Viola M. Eastman . 35, 38
Sawyer, Walter J 36
Sawyer, Warren King 41, 47
Sawyer, Wesley Lincoln ... 36, 39
Sawyer, Wesley Stephen 39
Sawyer, William Howard .. 36, 40
Sawyer, _____ 42
Scata, Angela Marie 86
Scata, Joseph 86
Schenk, Cecelia M 77
Schineller, Erik Robert 67
Schineller, Richard 67
Schnare, Daniel Gordon 79
Schnare, Dwight Proctor ... 60, 79
Schnare, Gordon Elliott 60, 79
Schnare, Horace Stanton 60
Schnare, James Noyag 79
Schnare, Joanne Auki-Jak .. 60, 79
Schnare, Jonathan Lee 79
Schnare, Robin Heather 79
Schnare, Stanton Eastman 60
Schnare, Susan Elizabeth 60
Schnare, Susan Kimberly 79
Schnurr, Audrey 77
Schofield, Phyllis 79
Schumacher, Herman 68
Schumacher, Rachel 68
Schwill, John 52
Scott, Bonnie Jean 81
Scott, Sandy 86
Scribner, Ebenezer 35
Scribner, Juanna 35
Scurven, Doris 85
Seasholtz, Cecelia Elizabeth ... 59
Sederquest, Evan Barry 75
Sederquest, Harold Osborne ... 75
Sederquest, Kristin Mae 75
Sederquest, Rachel Ann 75
Seick, Glenna Rae 55, 70
Seick, Glenn 55
Seick, Marion Arthur 55
Seick, Patrick Taylor 71
Seick, Steven 55, 71
Selleck, George Henry 45
Selleck, Helen 45
Sello, Andrea 85
Servant, Mary 72
Servant, Unknown 72
Severance, Elzira 37
Seward, Ruth Roberta 67
Shafer, Audry Nell 46, 47
Shafer, Herman 47
Shaw, Doris Eileen 55
Shelton, Carl Richard 69
Shelton, Christina Elizabeth 69
Shelton, Kimberly Amelia 69
Shelton, Richard George 69
Shelton, Timothy George 69
Sherbut, Amy 72
Sherbut, Arlene Hazel 46, 55
Sherbut, Beryl Elizabeth ... 46, 56
Sherbut, Candi 72, 86
Sherbut, Frank Lewis 46
Sherbut, Janice Lillian 46, 56
Sherbut, Jeanne Georgina .. 46, 56
Sherbut, Karl 56, 72
Sherbut, Kelly 72, 86
Sherbut, Mavis Chase 46, 56
Sherbut, Raeburn Sawyer .. 46, 55
Sherbut, Ralph S. Jr 46
Sherbut, Ralph Samuel 46
Sherbut, Shirley Ann 46, 56
Shillingsford, Elizabeth 87
Shillingsford, Thomas Jr 87
Shillingsford, Thomas 87
Sialana, Jessica 62
Sirk, Roger Dale 69
Sirk, Walter 69
Skahan, Margaret Frances 79
Sleeper, Lucy P. 36
Sleeper, Thomas 36
Smith, Allison Marie 86
Smith, Amy 87
Smith, Barbara Helen 52, 66
Smith, Claire 85
Smith, Denzil 70
Smith, Dorothy Susan 48, 60
Smith, Edward Henry 70
Smith, Fred Daniel 48
Smith, Gary 87
Smith, Harold Young 52
Smith, James Albert 83
Smith, James Francis 70
Smith, Jennifer Lynn\Lind 79
Smith, Kelly Kirsten 79
Smith, Kenneth 70
Smith, Kevin Thornhill 60
Smith, Mark I 73
Smith, Mitchell Lee 87
Smith, Murray Ellsworth ... 48, 60
Smith, Murray Fredrick 60, 79
Smith, Nathalie Sawyer 52, 66
Smith, Nickolas 79
Smith, Patricia Louise 73
Smith, Peggy Ann 70
Smith, Phoebe Lysia 52, 66
Smith, Proctor Eastman 48
Smith, Rae Lynn 79
Smith, Ralston Fox 85
Smith, Ronald Clifton Jr ... 70, 86
Smith, Ronald Clifton 69
Smith, Sandra Marie 83
Smith, Shari 70

Smith, Stephen Phelps 60, 79
Smith, Virginia Anne 86
Smith, Woodbury Ammond ... 52
Snow, Brettney Nicole 81
Snow, Christine Diane 62
Snow, Courtney Irene 81
Snow, Fay Gertrude 49, 62
Snow, Gordon Arthur 62, 81
Snow, Joseph William 49
Snow, Joseph William 62
Snow, Justin Matthew 81
Snow, Melissa Joy 81
Snow, Michael Wayne 62, 81
Snow, Milton Arthur 49, 62
Snow, Pamela Jean 62
Snow, William Joseph 81
Snowden, Sally Pennell 64
Spink, Hattie 39
Spink, Silas 39
Squire, Mary A 41
Stafford, Angelina Nicole 68
Stafford, Bruce 68
Staton, Pamala Fowler 66
Stellmack, Barbara Jean 69
Stellwagan, Eric Alan 68
Stender, Caitlin Elizabeth 75
Stender, Dylon Scott 75
Stender, Harry 75
Stender, Norman 75
Stevens, Thurland Boynton 43
Stevens, Timothy B. 43
Stevenson, Caro Eleanor ... 46, 55
Stevenson, Clay Fredrick .. 46, 55
Stevenson, Donna 55, 71
Stevenson, Frederick Harper ... 46
Stevenson, Jeannette Mary . 46, 55
Stevenson, Karen 55, 71
Stevenson, Linda 55, 71
Stevenson, Walter Frederick ... 45
Stewart, Gertrude 54
Stewart, Norma 47
Stiles, Andrew 83
Stiles, David Westhofen ... 64, 83
Stiles, Dennis 83
Stiles, Marion 51, 64
Stiles, Samuel Vernon Jr ... 50, 64
Stiles, Samuel Vernon 50
Stiles, Samuel Wallace 51
Stiles, Steven Woodman 64
Stokes, John W 77
Stokes, Mandy 77
Storrier, Margaret 44
Strong, Mary E. 59
Sullivan, Deborah 61
Sutherland, Karen 73
Sykes, Eleanor 77
Sylvester, Victoria 57
Taddeo, LuAnne 80
Talbot, Aaron Andrew 69
Talbot, Christopher Michael ... 69
Talbot, David R 69
Talbot, Scott James 69
Talbot, Troy Ashley 69
Tallarico, Andrew Richard 78
Tallarico, Richard B Jr 78
Tallarico, Richard Sr 79
Tamen, Benjamin 77
Tamen, Ilene Marcy 77
Taylor, Ara 64
Taylor, Bruce 64
Taylor, Clara Gertrude 45
Taylor, Elinor 71
Taylor, Jessica Lynn 64
Taylor, Julie C 71
Taylor, Melissa Suanne 64
Taylor, Richard Q 71
Taylor, Seth 45
Taylor, Susanna Marilla 43
Tharp, Naomi 65
Thees, John 78
Thees, Lawrence Jr 59, 78
Thees, Lawrence Sr 59
Thees, Lawrence S 59
Thees, Matthew Jr 78
Thees, Matthew 59, 78
Thees, Virginia 59, 78
Theobald, Alfred N. 38
Thibodeau, Freda Rose 72
Thompson, Hannah 34
Thompson, Isabella Carr 68
Thompson, Shirley 70
Thompson, Thomas 34
Thorne, Amina Muchmore 57
Thornton, Stella 51
Thurman, Arthur Veatch 55
Thurman, Elena J 71
Thurman, Janelia A 55, 71
Thurman, Oliver Prentice Morton 55
Thurman, Rachel D 55, 71
Thurston, Mary Bartlett 37
Tishko, Michelle Anne 68
Titus, Sadie 54
Travers, Manuel 80
Travers, Mark 80
Travers, Matthew 80
Travers, Merrie 80
Tremblay, George Charles III .. 72
Tremblay, George Charles Jr ... 72
Tremblay, George Charles Sr .. 72
Tremblay, Heather Marie .. 72, 87
Tremblay, Kathleen Gailyn 72
Tremblay, Sara Elizabeth 72
Tucker, Mehitable 35
Unknown, Abigail 40
Unknown, Andrea 83
Unknown, Anna Mae 48
Unknown, Beatrice 47
Unknown, Beverly 86
Unknown, Bonnie 66
Unknown, Charlotte 57
Unknown, Charlotte 69
Unknown, Cheryl 71
Unknown, Cindy 78
Unknown, Colleen 78
Unknown, Deborah 58
Unknown, Donna 72
Unknown, Donna 85
Unknown, Dorothy 52
Unknown, Elsie 68
Unknown, Ethel 59
Unknown, Eunice 56
Unknown, Evan 82
Unknown, First 77
Unknown, Frances Beardsly ... 69
Unknown, Geneviev B 68
Unknown, Harriet L 47
Unknown, Iqbal 62
Unknown, Janice 86
Unknown, Jean 68
Unknown, Jim 76
Unknown, Joanna 68
Unknown, Joanne 74
Unknown, Josephine 77
Unknown, Joyce G 58
Unknown, Lois 85
Unknown, Louella 85
Unknown, Louise 44
Unknown, Lucretia 77
Unknown, Mary Ellen 81
Unknown, Mary E 35
Unknown, Mary 58
Unknown, Mary 66
Unknown, Patricia 66
Unknown, Patricia 74
Unknown, Richard 59
Unknown, Ruth 36
Unknown, Ruth 47
Unknown, Sally 78
Unknown, Sonja 76
Unknown, Stella 72
Unknown, Viola 72
Unknown 46
unknown 52
unknown 54
unknown 55
Unknown 58
Unknown 64
Unknown 66
unknown 74
Unknown 74
unknown 74
unknown 82
unknown 87
Vachon, Sylvia 58
Valencius, Jean 67
Valentine, Alice E 47
Van Anda, Marc 71
Van Anda, Nicholas 71
Van Anda, Rankine 71
Van Winkle, Frederick Carl 64

Van Winkle, Parker Carl 64
Vanasse, Georgianna 56
Vaughn, Michael 58
Vickers, Della 55
Virgilio, Joseph 77
Virgilio, Pamela 77
Volk, Robert K Jr 67
Volk, Robert K Sr 67
von Duyke, Mark 84
Waal, Amanda Ruth 63
Waal, George Jr 63
Waal, Kirsten Elizabeth 63
Walker, Eric Roger 76
Walker, Eric Roger 76
Walker, Jonathan Wesley 76
Walker, Ralph 76
Walker, Scott Patrick 76
Ward, Flora 55
Waterman, Minnie M. 41
Weems, Marthe 75
Weiss, Evelyn Amelia 54
Wentworth, Cheryl Ann 56
Wentworth, Daniel John 73
Wentworth, Guy Lewellyn 56
Wentworth, James Arnold 56
Wentworth, Laurie Ann 73
Wentworth, Robert Reginald Jr 73
Wentworth, Robert Reginald 56, 73
Westhofen, Charles Louis 64
Westhofen, Sally Pennell 64
Wetherbee, Mabel Frances 53
Wheat, Pearl 65
Whitaker, Ann Rita 79
White, Barbara Hamlin 53
White, Ellen 69
White, Harold Comstock 53
Whitehall, Delia Bingham 39
Wild, Arthur Edward 79
Wild, Kathleen Susan 79
Wild, Kimberly Janine 79
Wilkowski, Gerda 58
Willis, Alan Richard 61
Willis, Carolyn Jane 49, 62
Willis, Diane Elizabeth 61, 80
Willis, Donald Robert 61, 80
Willis, Eleanor June 49
Willis, Evelyn Louise 49, 61
Willis, Harold Warren 49
Willis, Janet Mae 49, 60
Willis, Jennifer Lynn 80
Willis, Kerrie Lea 80
Willis, Lucille Edna 49, 61
Willis, Marion Esther 49, 61
Willis, Marjorie Ann 49, 61
Willis, Melba Elaine 49, 61
Willis, Robert Luther 49, 61
Willis, Tara Beth 80
Wilson, Elsie 84
Winn, Doris Beula 70
Winroth, Albert Richard L. . 49, 63
Winroth, Calvin Sawyer . . . 49, 63
Winroth, Christopher Lee 63
Winroth, Donna Jeanne 63
Winroth, Glenn Alan 63
Winroth, Gustav Theodore 49
Winroth, James Stephen 63
Winroth, Julie Ellen 63, 82
Winroth, Kevin David 63
Winroth, Lawrence Theodore 49, 63
Winroth, Martha Louise . . . 49, 63
Winroth, Nancy Ellen 49, 62
Winroth, Priscilla Claire 49
Winroth, Sandra Ellen 63
Winroth, Scott Allen 63
Winroth, Shirley Ann 49, 62
Winters, Jane Elizabeth 67
Woodman, Allen Cooper . . . 42, 50
Woodman, Carolyn 43
Woodman, Constance Caroly 50, 64
Woodman, Marion Eveline . 43, 51
Woodman, Milah Grace . . . 43, 50
Woodman, Peter O 43
Woodman, William Frederick . . 50
Woodman, William Taylor 42
Yackel, Rachel Ruth 72
Yackel, Sarah Elizabeth 72
Yackel, William R 72
Yaggie, Dale 66, 85
Yaggie, Jack 66
Yannetti, Dante 72
Yannetti, Matthew Dante 71
Yannetti, Michael 71
Yarter, Eunice Mary 50
Yawarsky, Linda 77
Yaworsky, Unknown 77
Yost, Jennifer Sue 82
Yost, John Edward 82
Zion, Anna Gertrude 55

BOSTON PUBLIC LIBRARY
3 9999 06666 147 9